

12

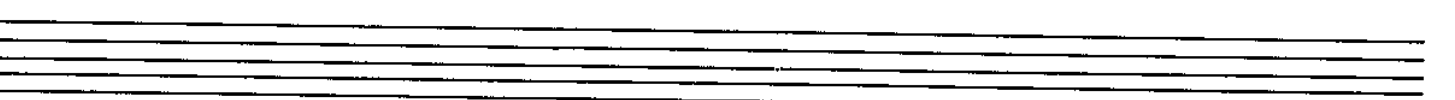

C 86-15

13

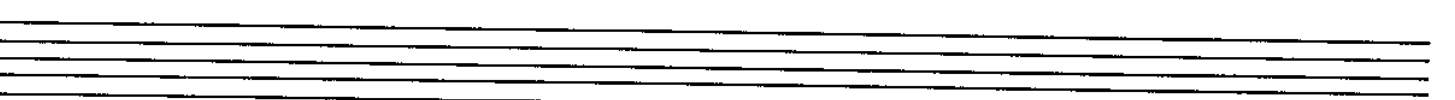
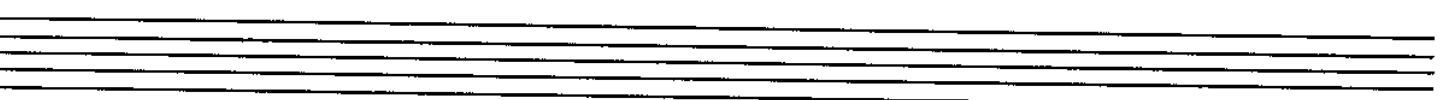
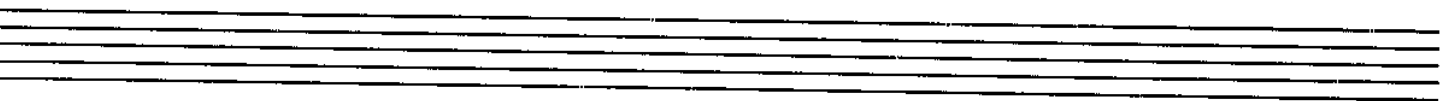
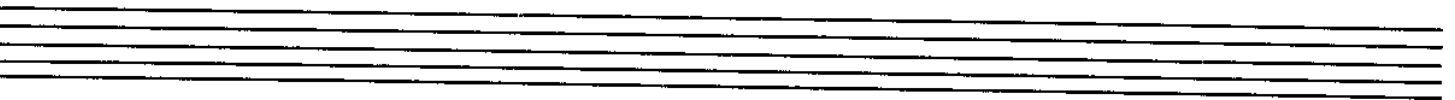
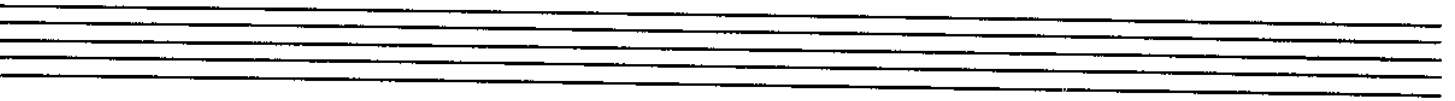
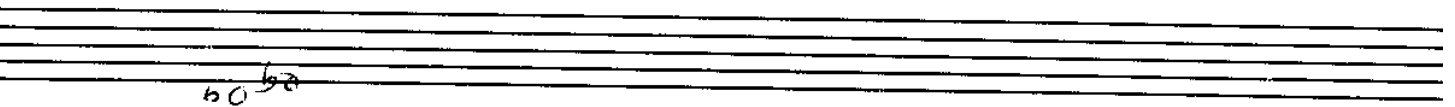
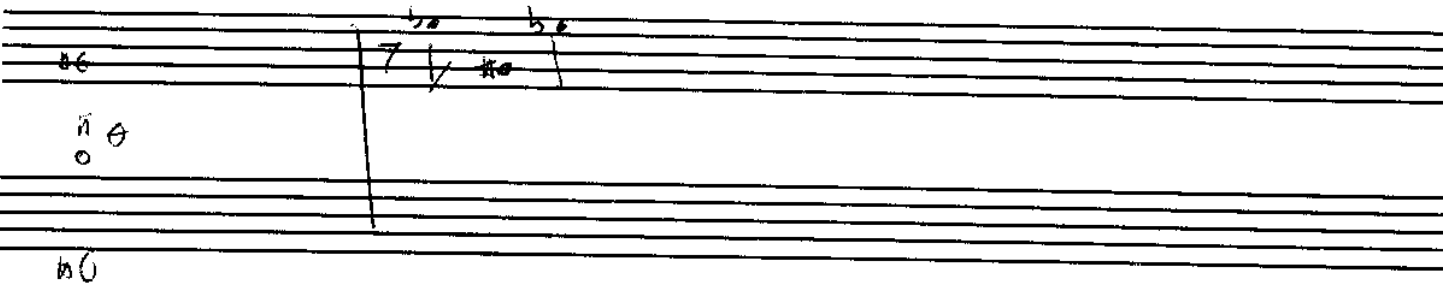
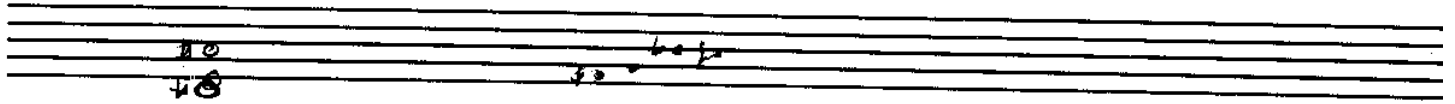
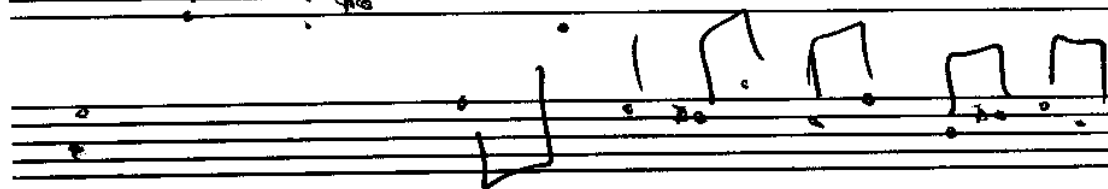

9 8 bas

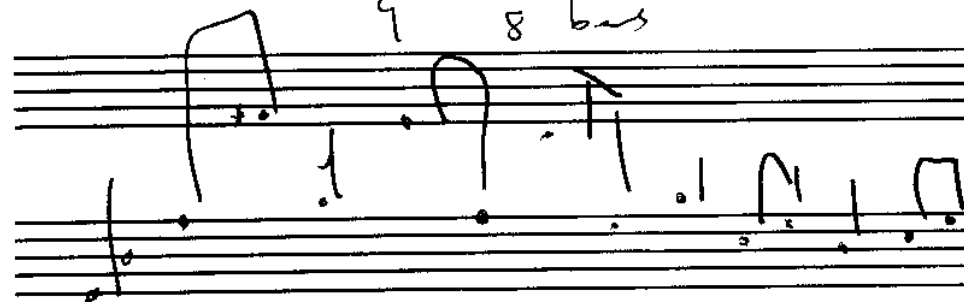

0 96

C

14

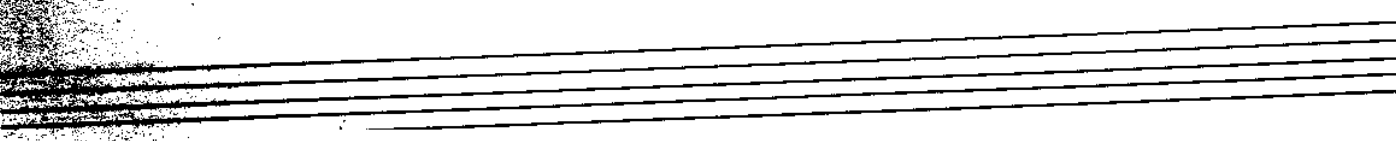
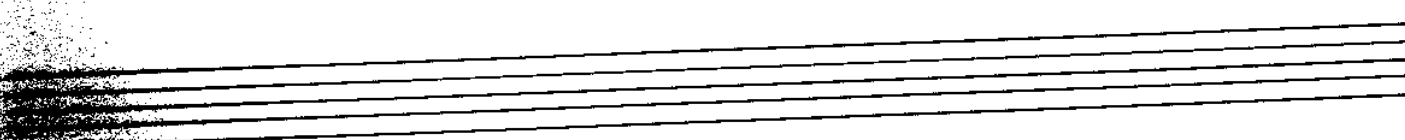
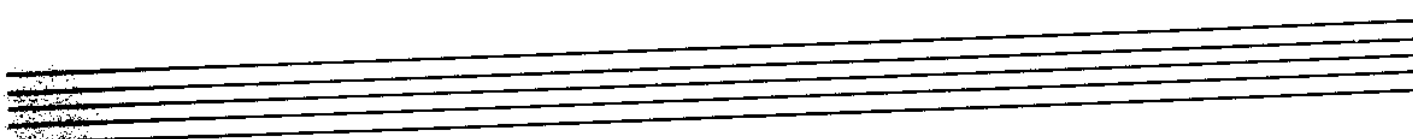
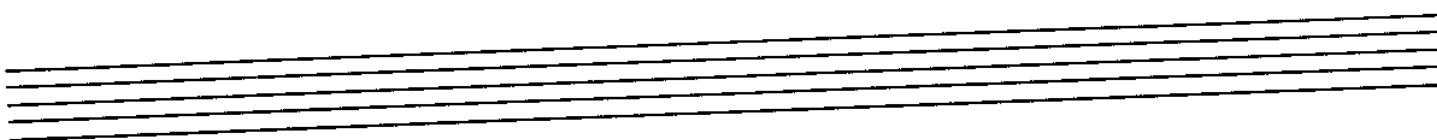
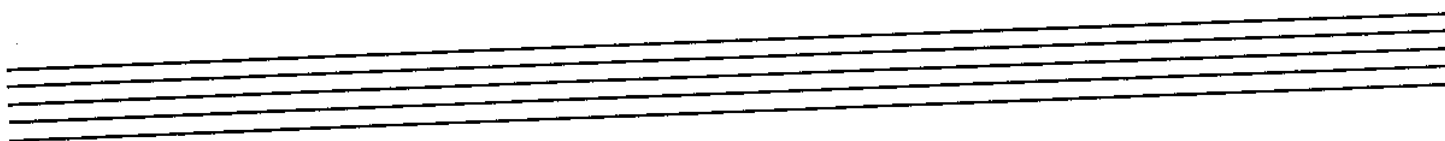
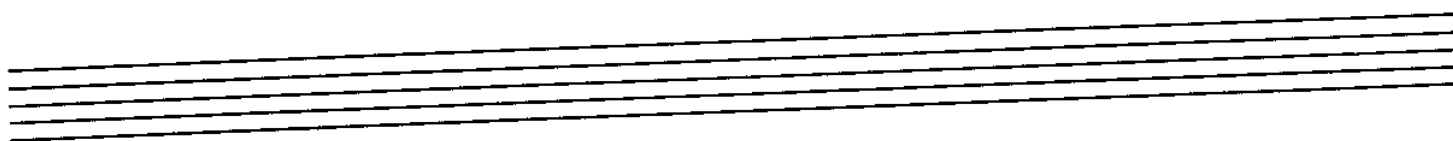
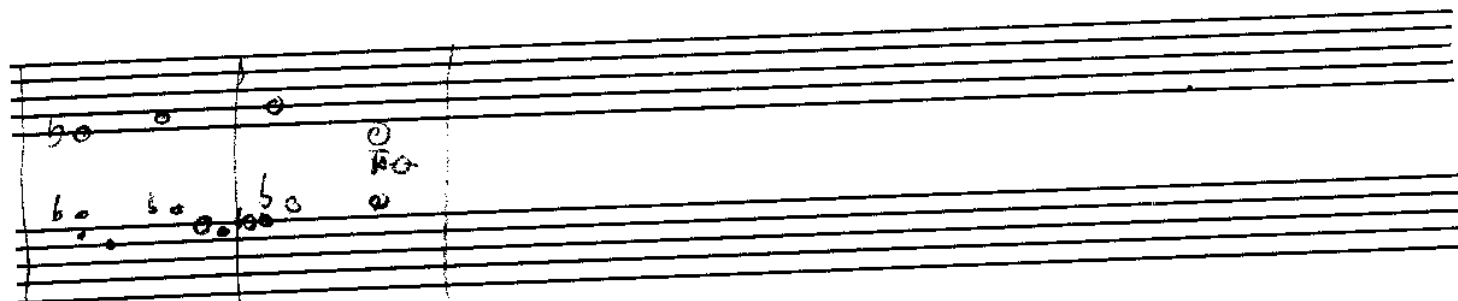

16

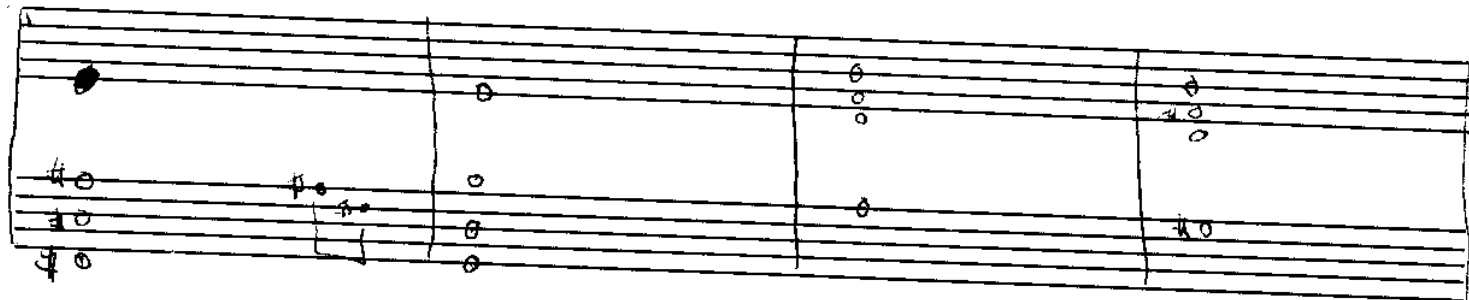
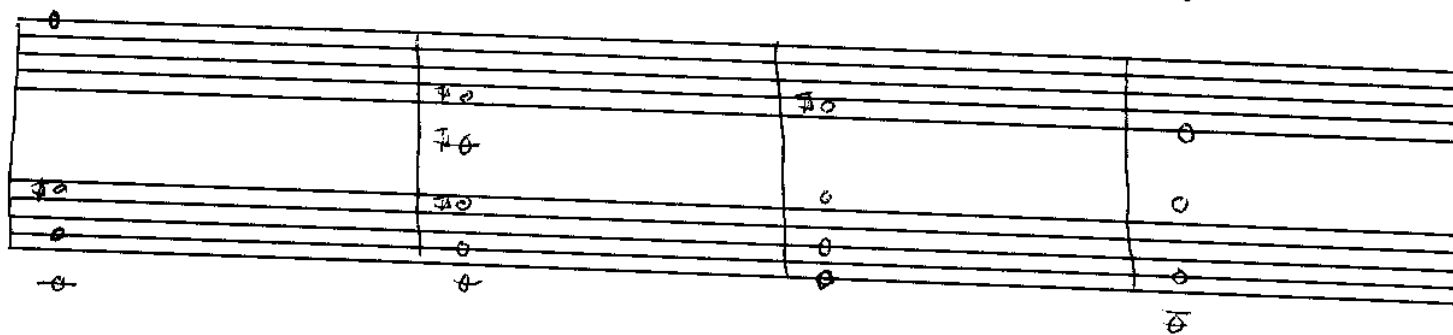
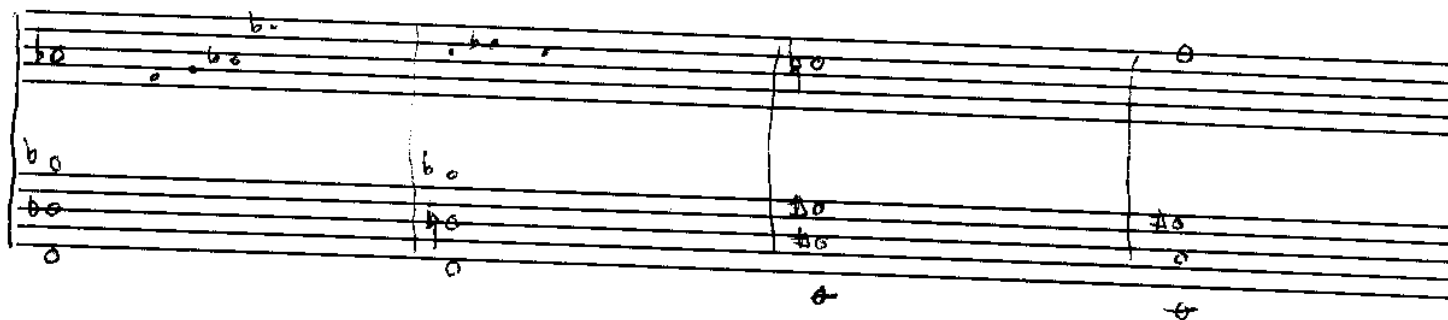
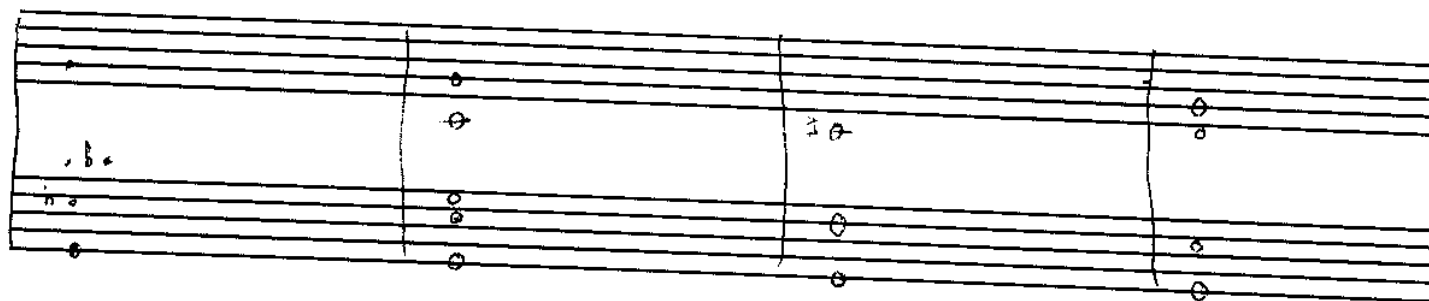
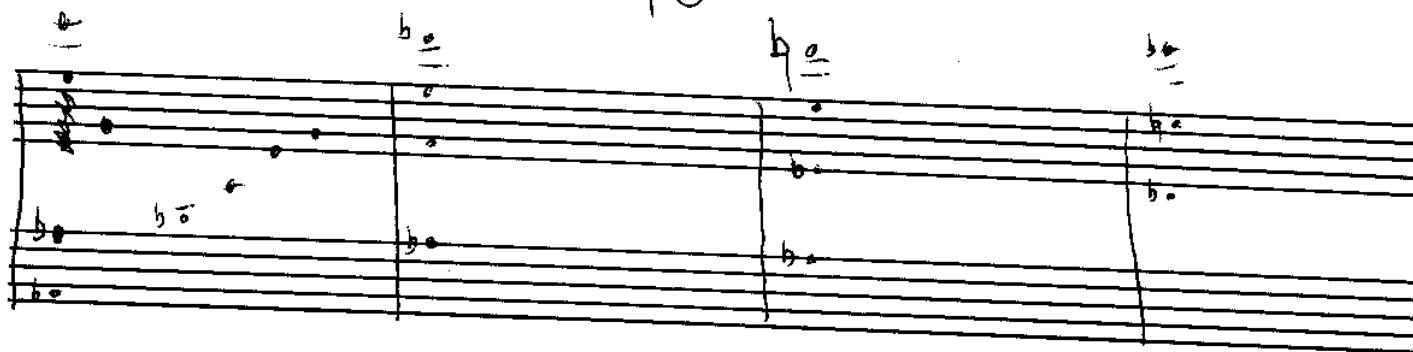

8

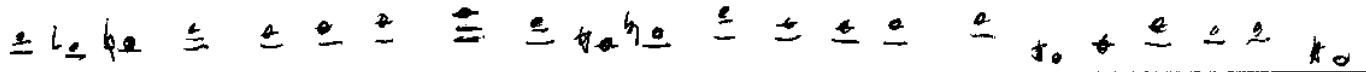
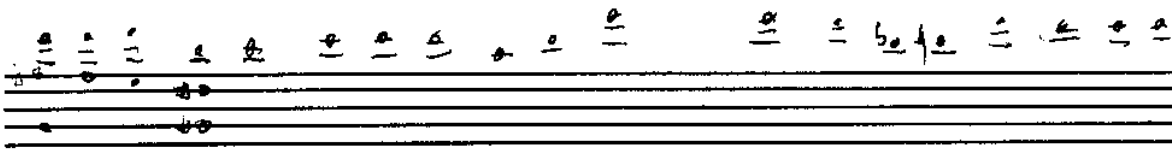

19

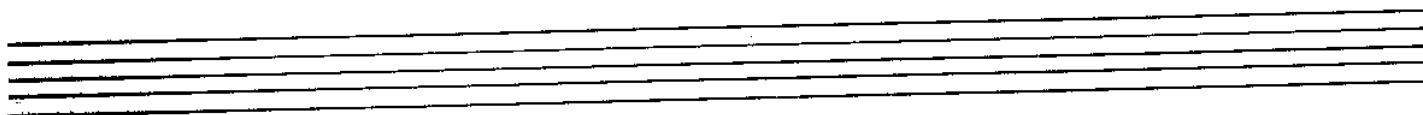
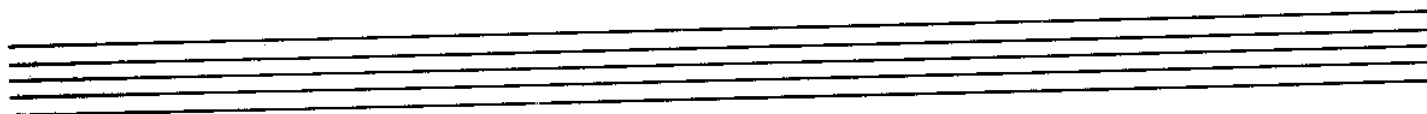
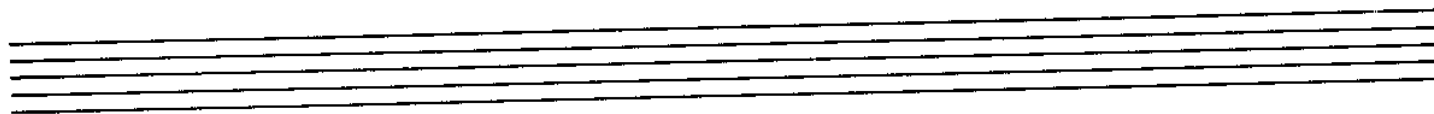
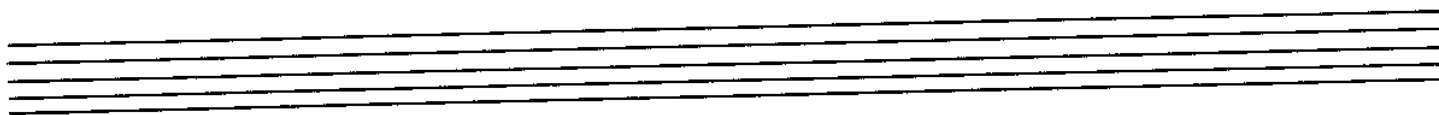
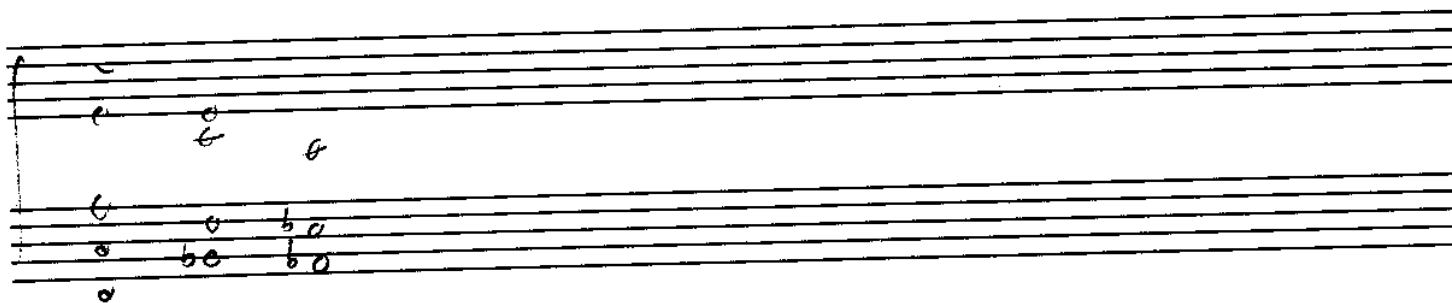
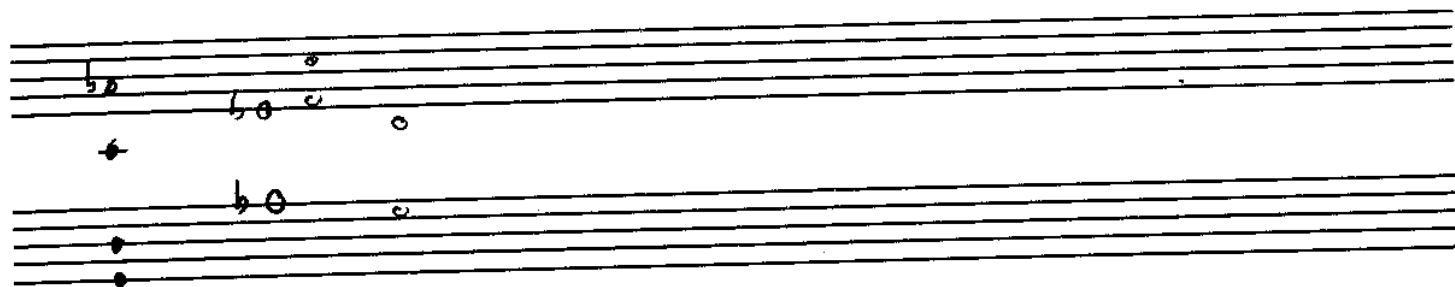

a

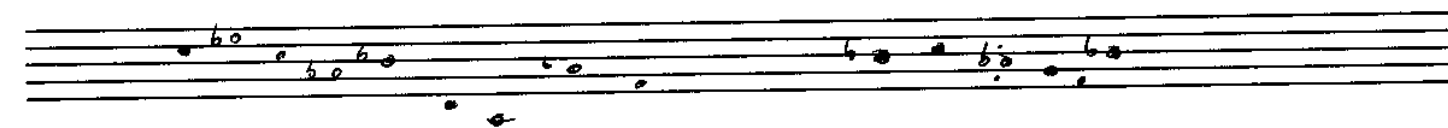
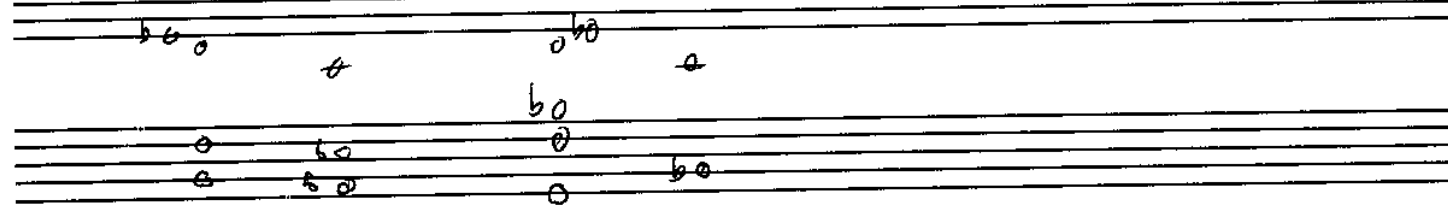
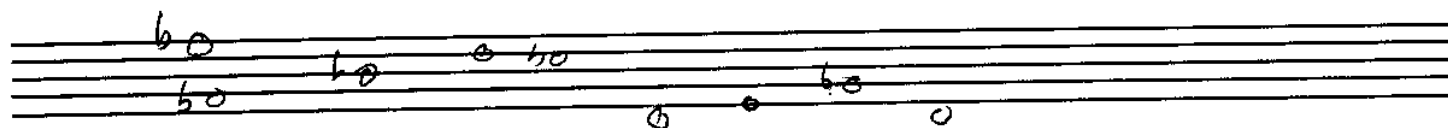
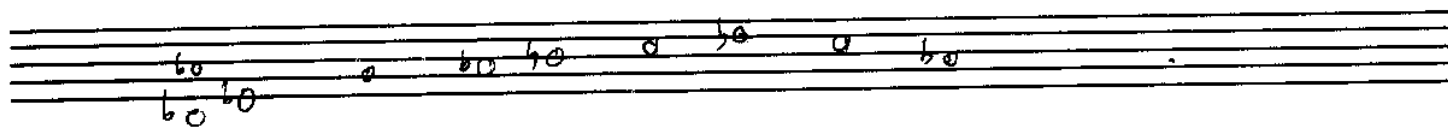

9

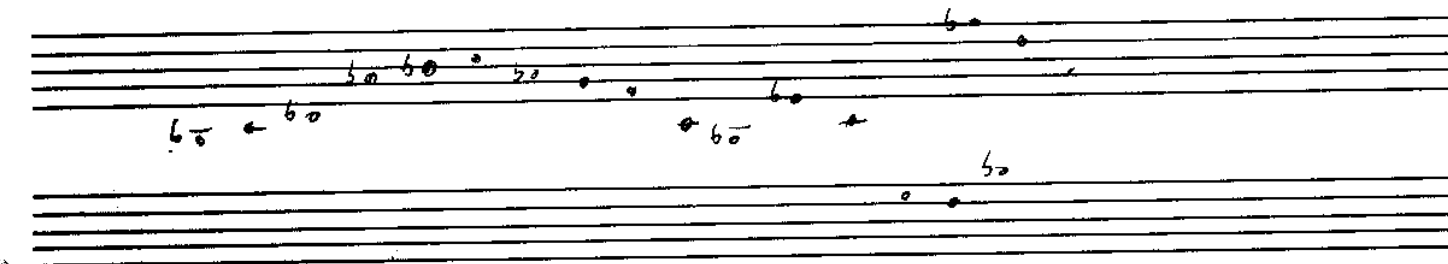
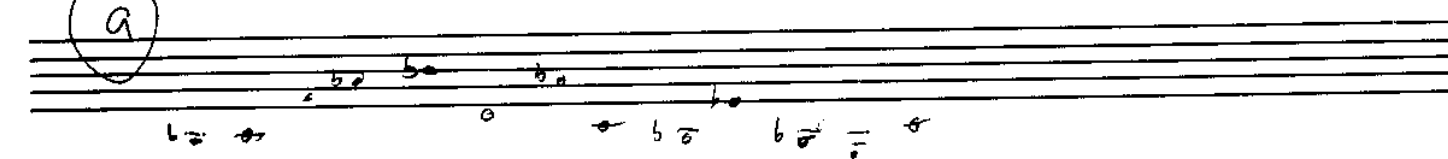

2

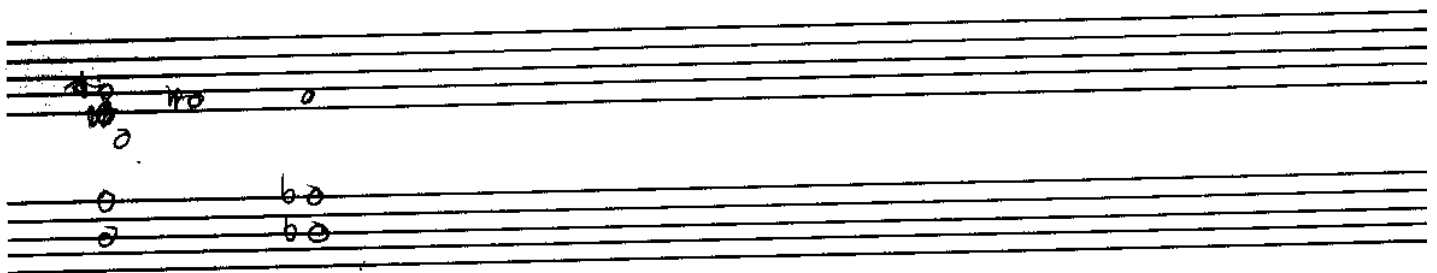
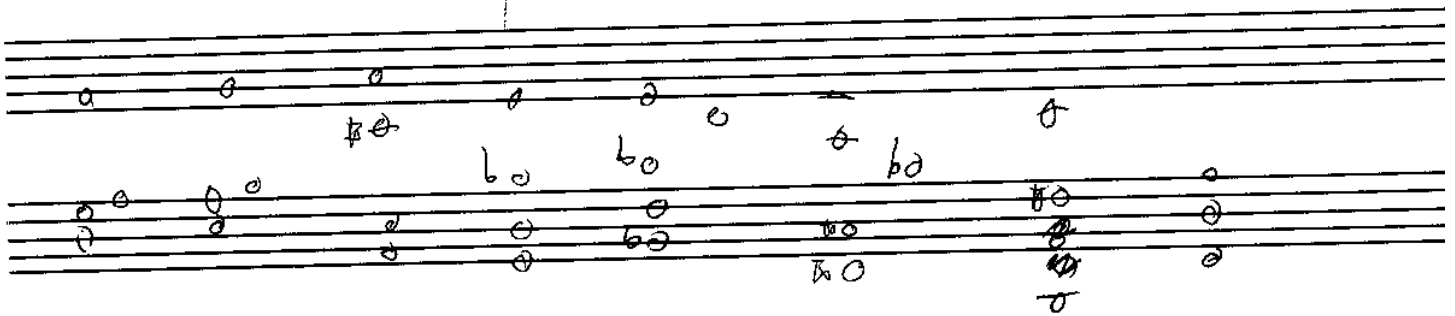
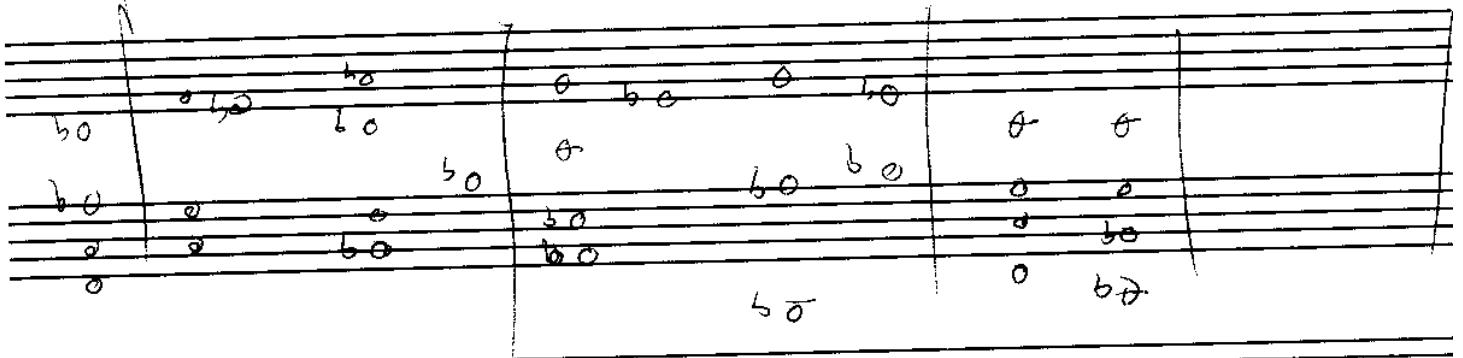
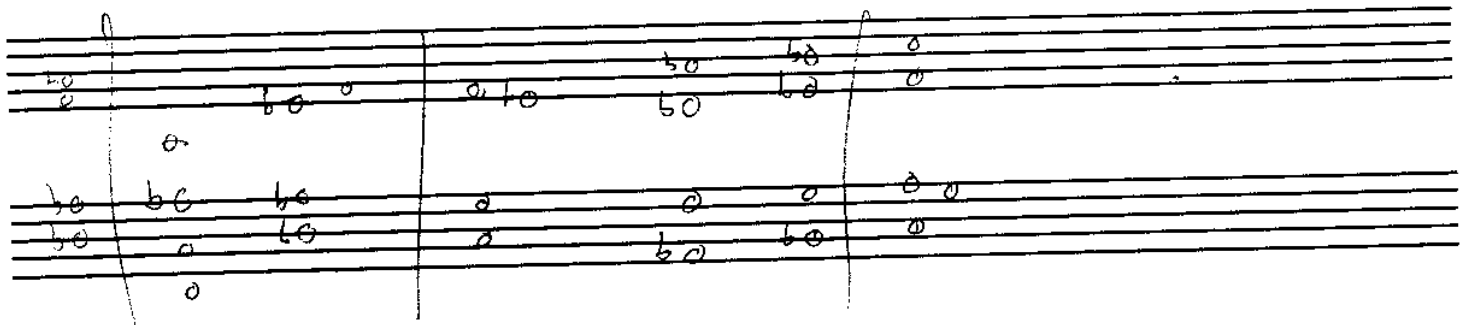
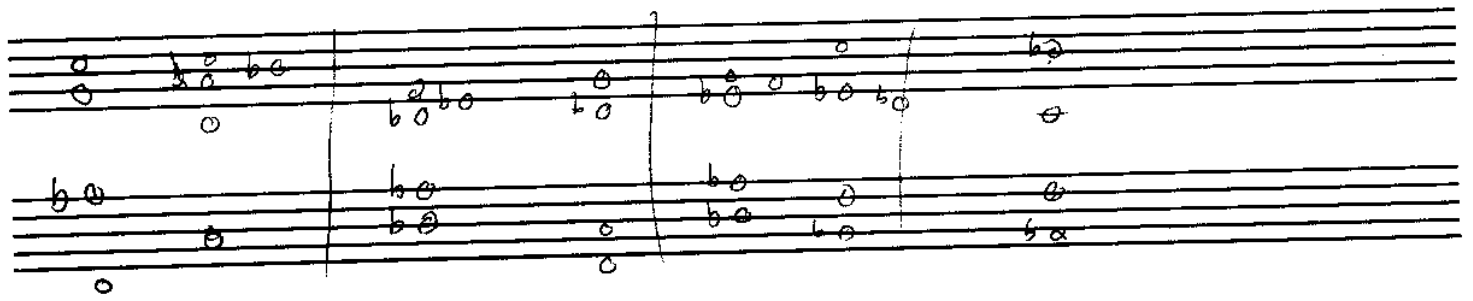

b₀

b₀ e e b₀ b₀
e e o b₀

b₀ b₀ e
b₀ e

b₀ b₀ b₀ b₀
b₀ b₀ o b₀

b₀ b₀
b₀ b₀ b₀ b₀
b₀ b₀ b₀ b₀

b₀ b₀

b₀ b₀
b₀ b₀

23

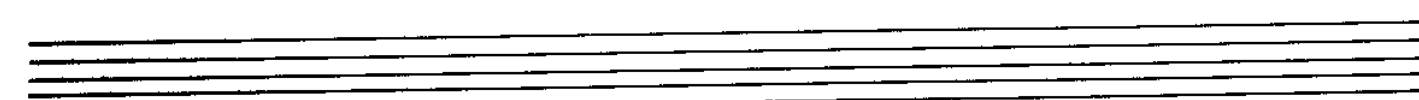
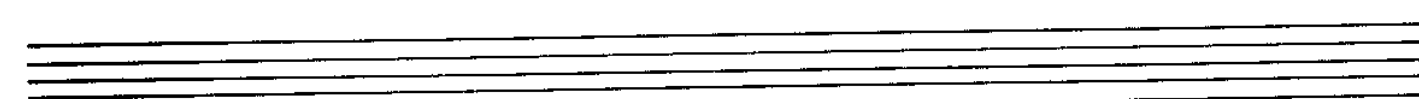
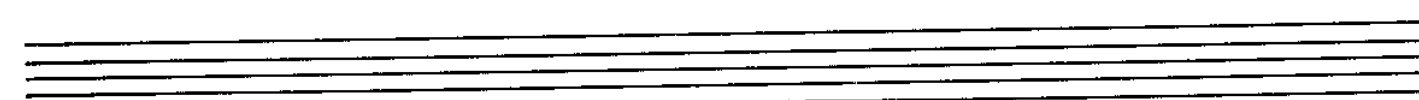
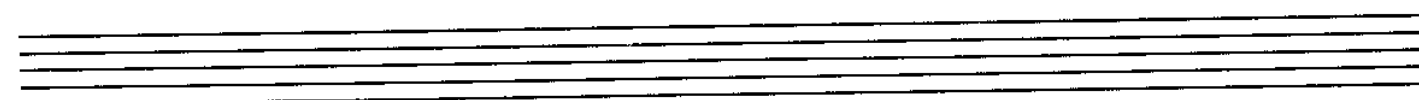
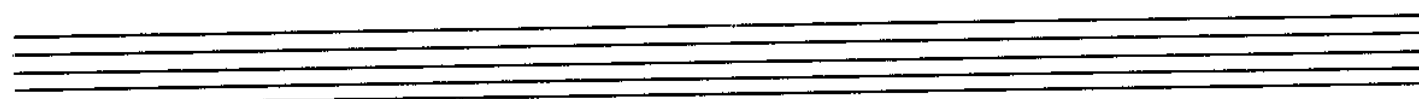
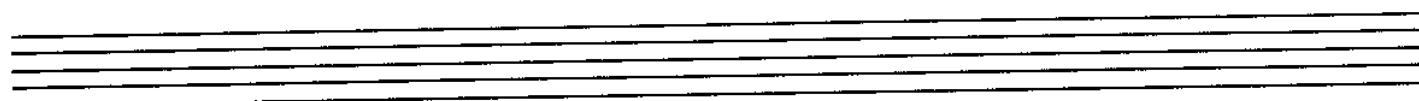
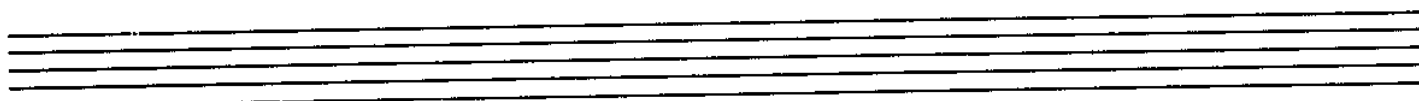
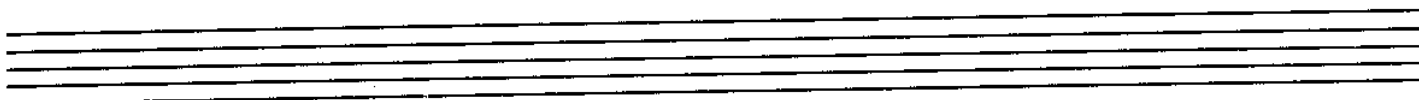
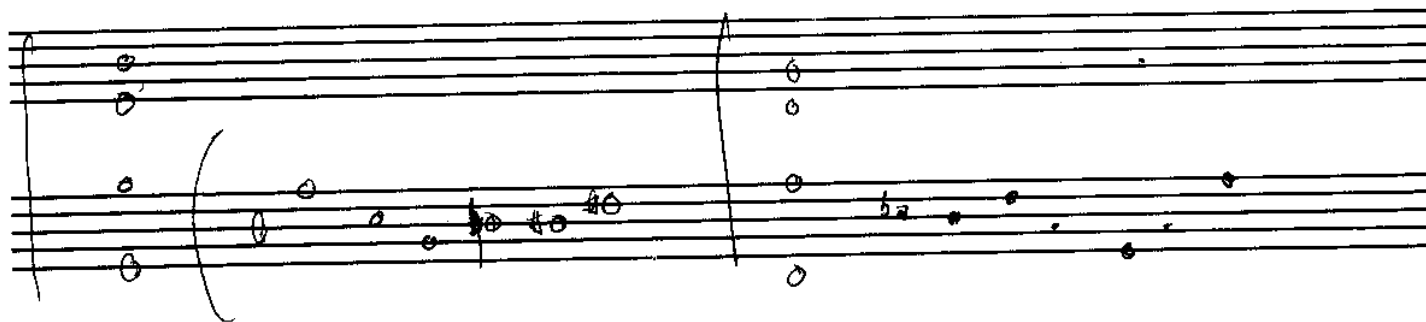
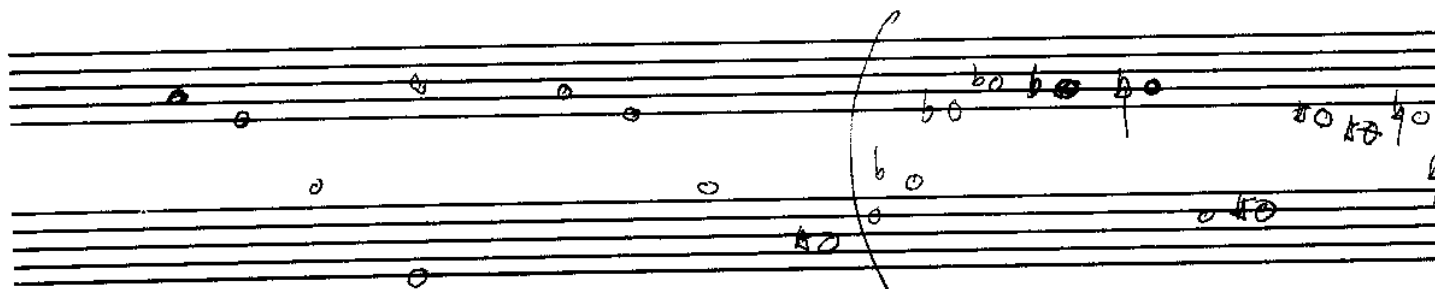

24

25

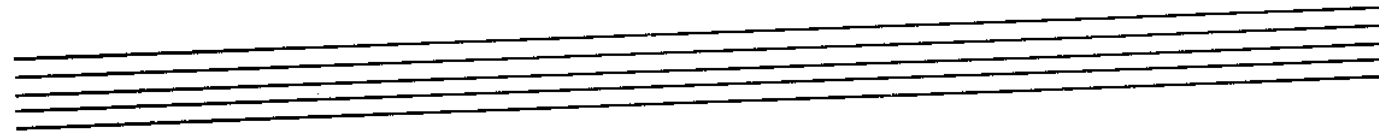
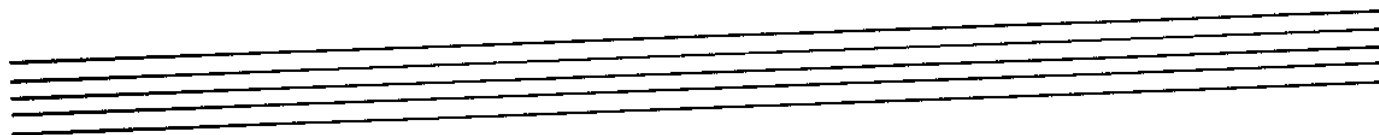
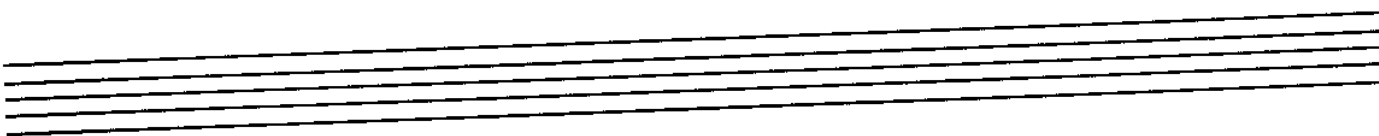
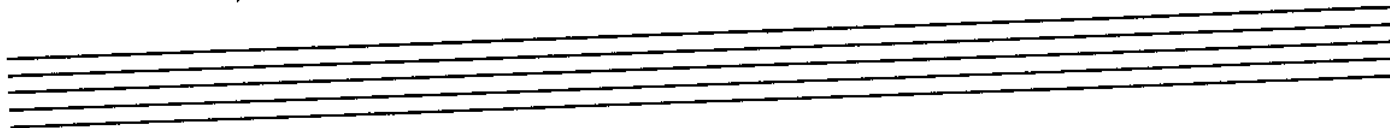
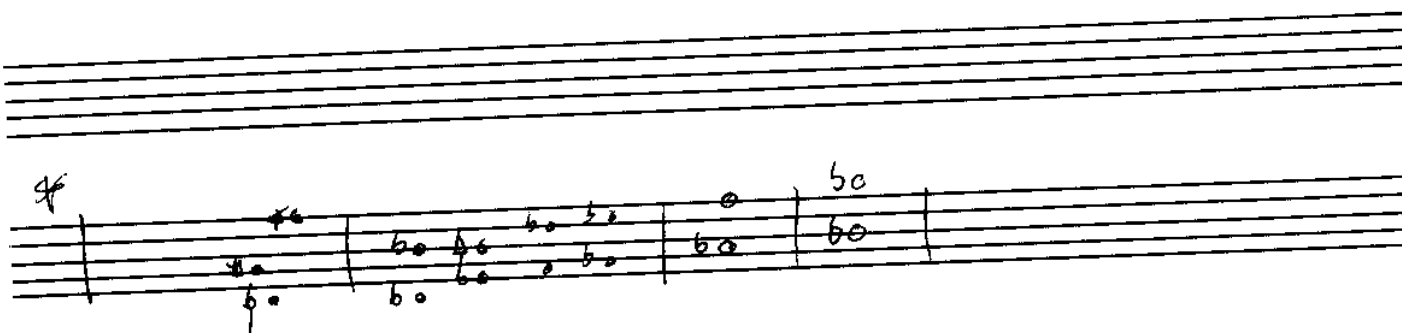
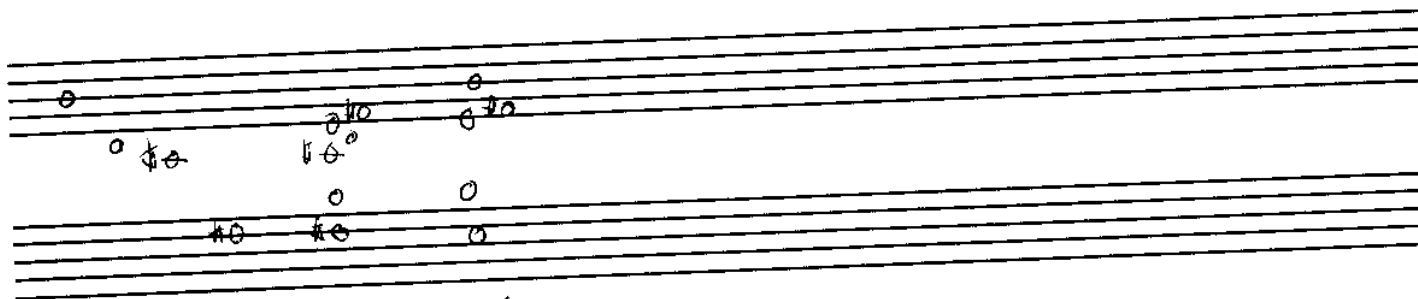
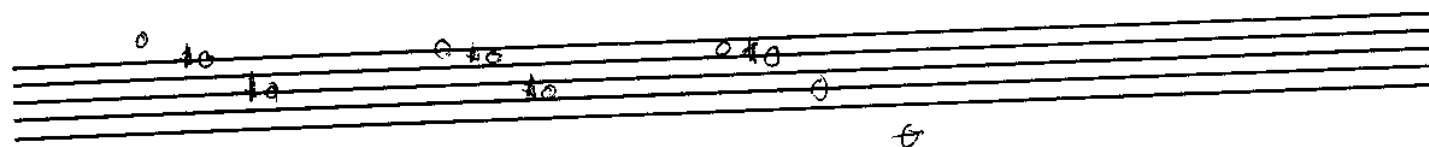

- F
- A^b
- D^b
- E7
- A
- C7
- C-f7
- B^b
- C7
- F
- A7
- D^b
- G7
- F
- A^b
- D^b
- E7
- A
- C7
- C-f7
- B^b
- A^b7
- D^b
- E7/B
- A
- C
- F
- C-f7
- E- A7
- D
- F
- B^b
- C^b
- A^b7
- D^b7
- G- C7
- F
- A^b7
- D^b
- E7
- A
- C7
- C-7
- f7
- D^b
- A^b7
- D^b
- E7/B
- A
- C7
- F

26-2

26

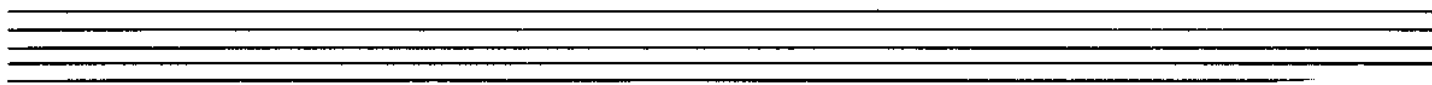
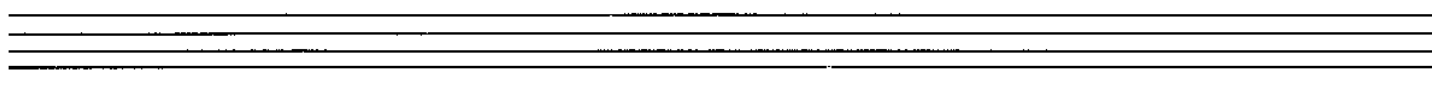
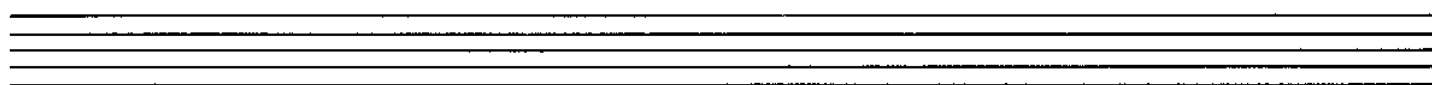
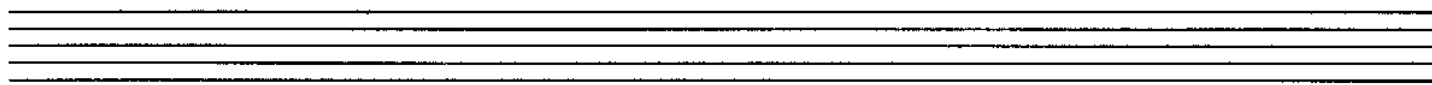
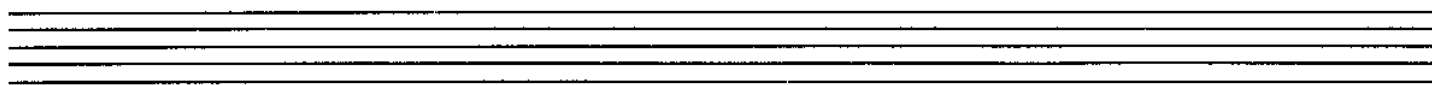
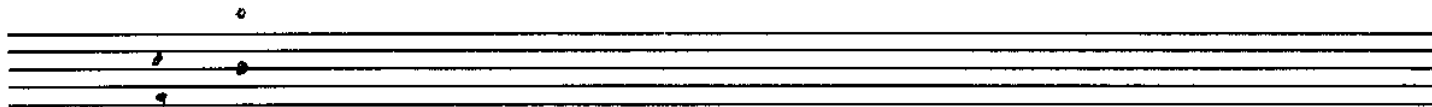
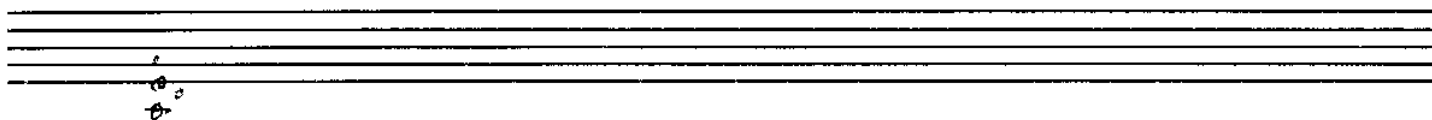
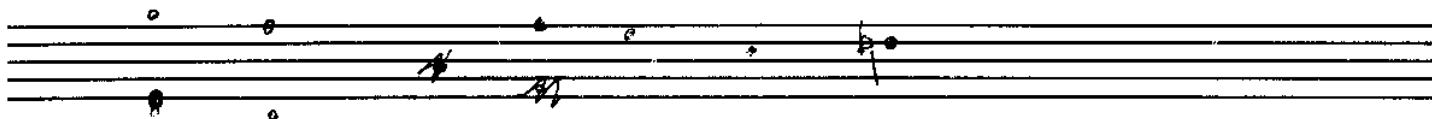
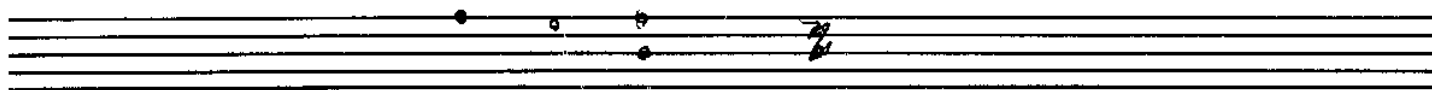
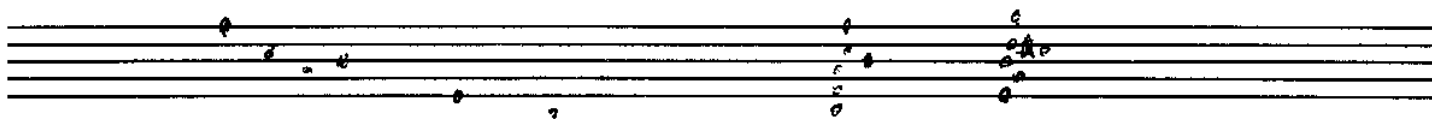

27

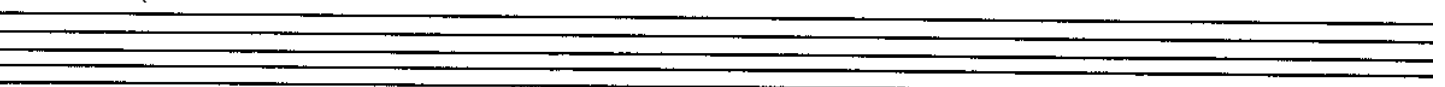
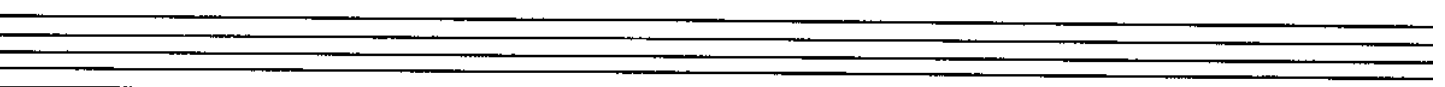
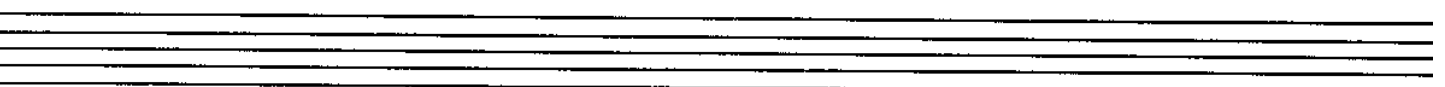
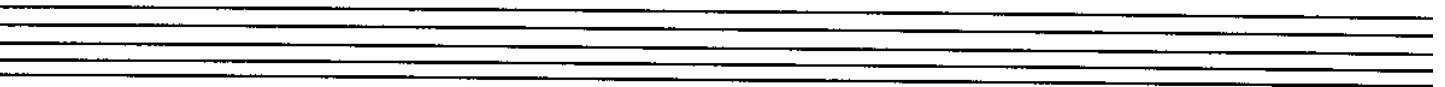
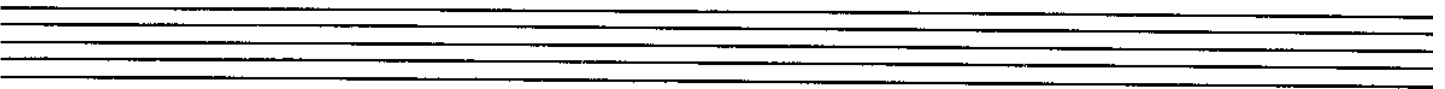
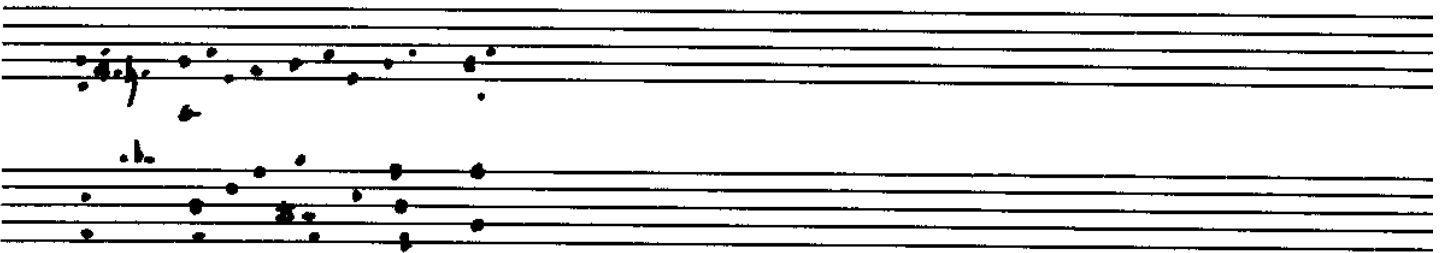

28

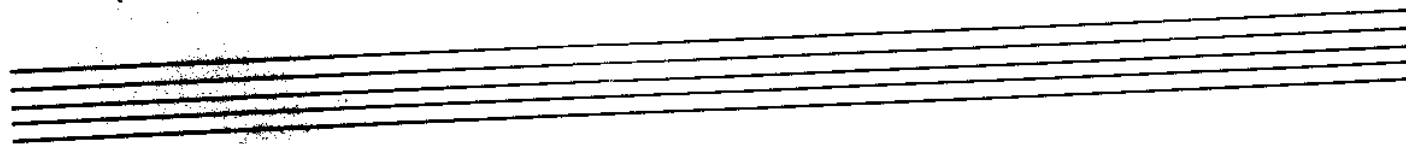
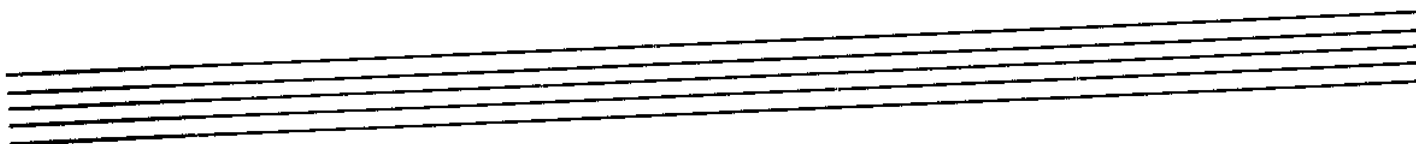
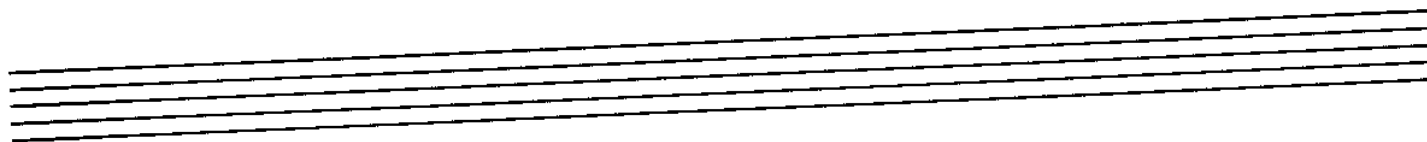
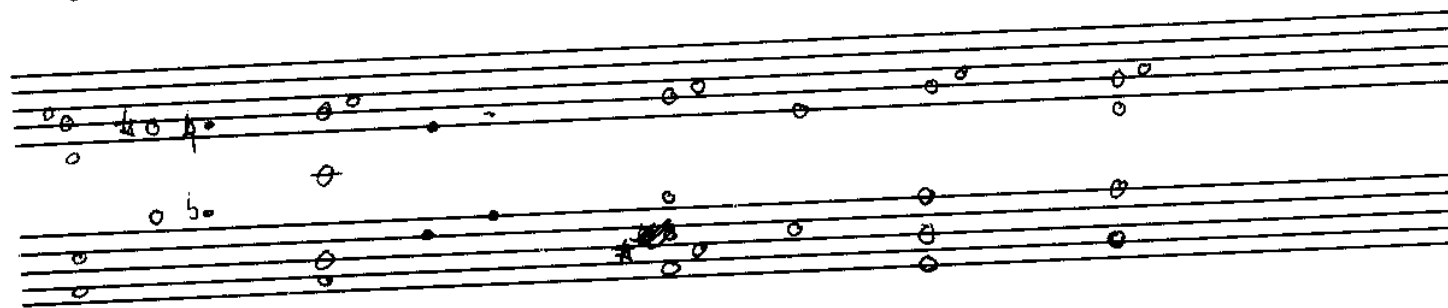
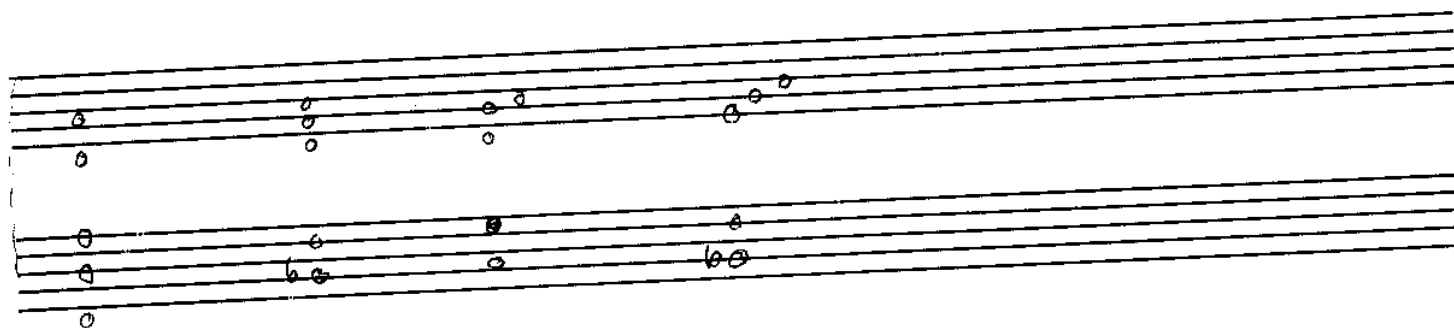
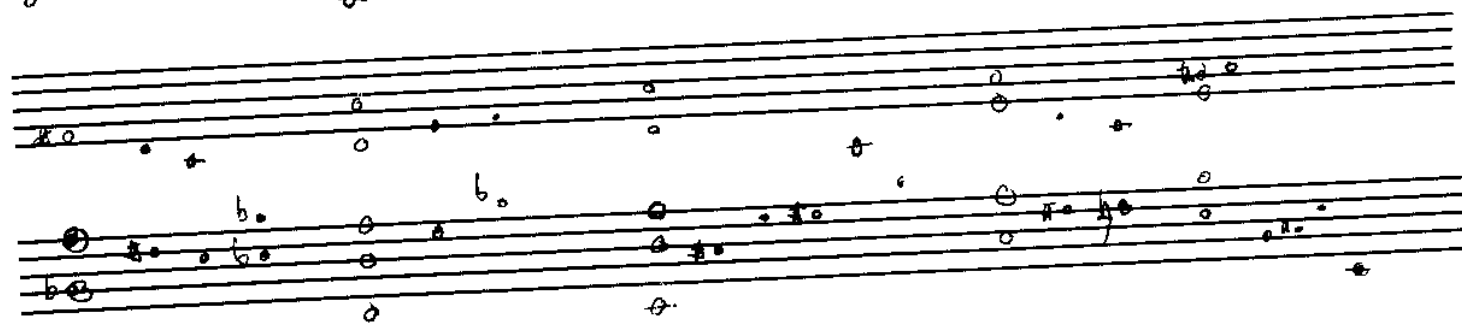
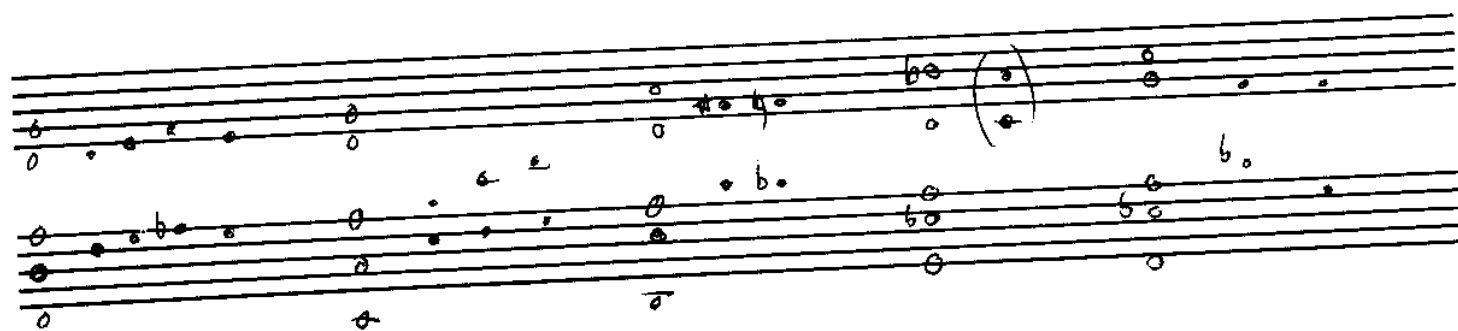

30

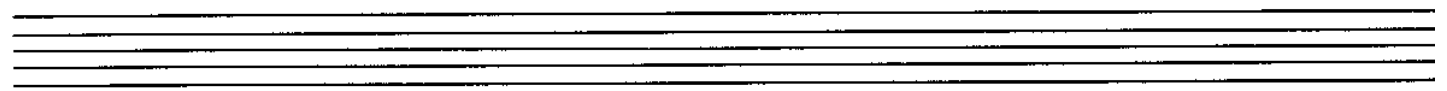
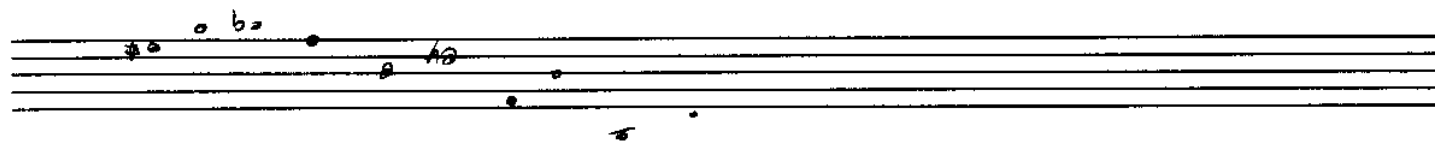
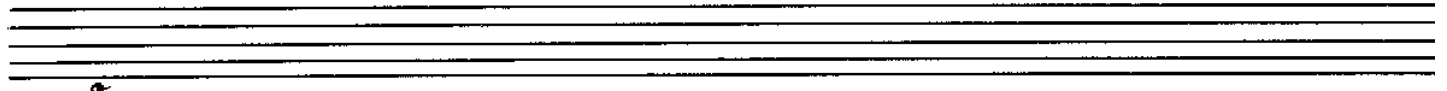
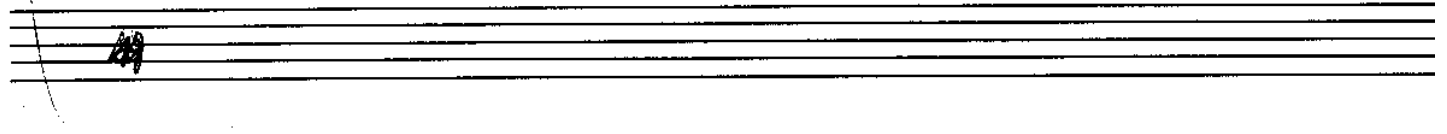
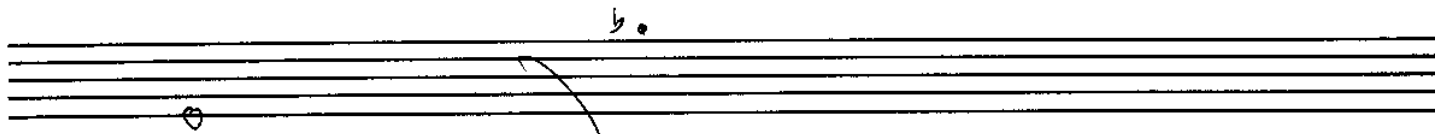
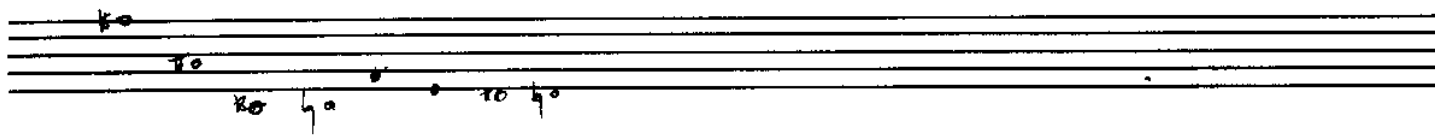
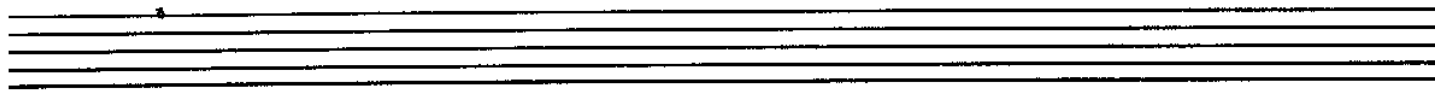
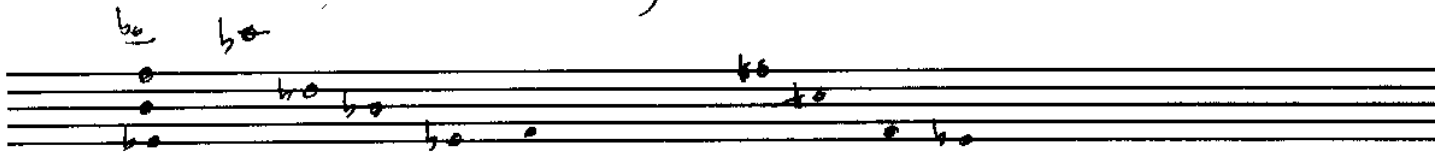

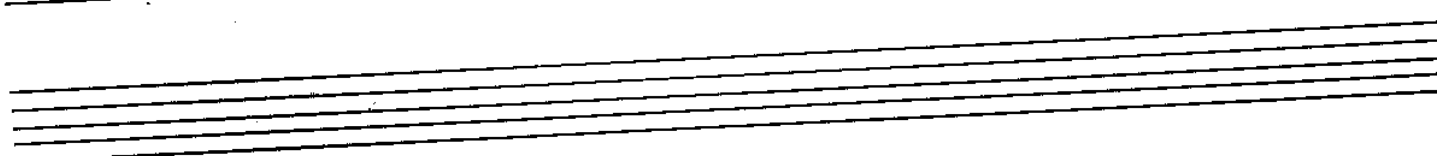
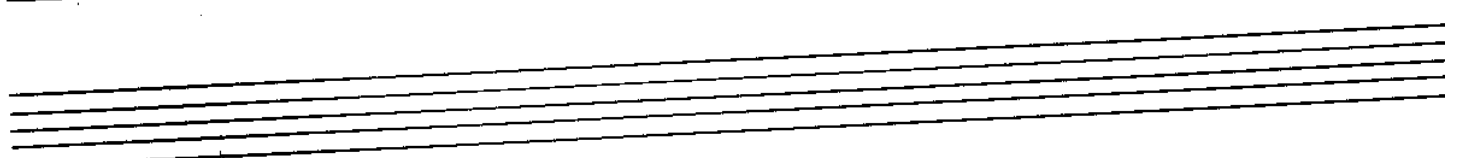
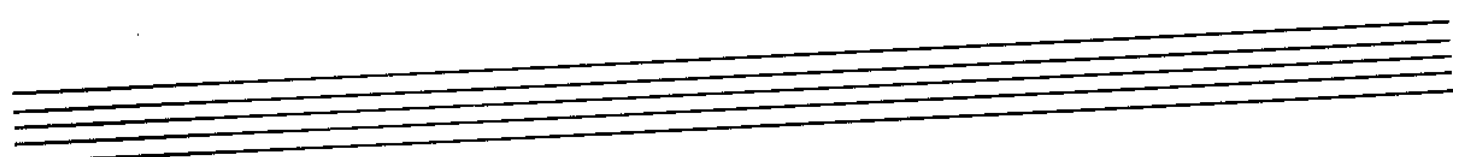
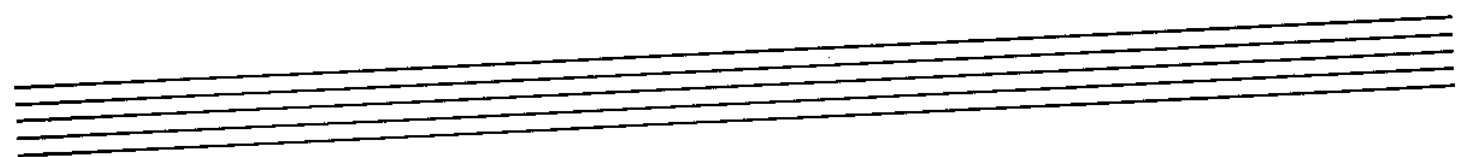
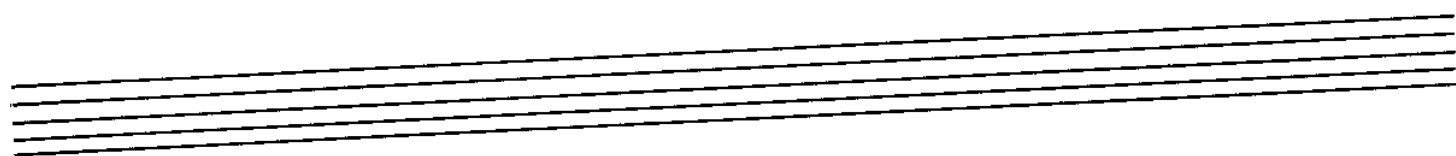
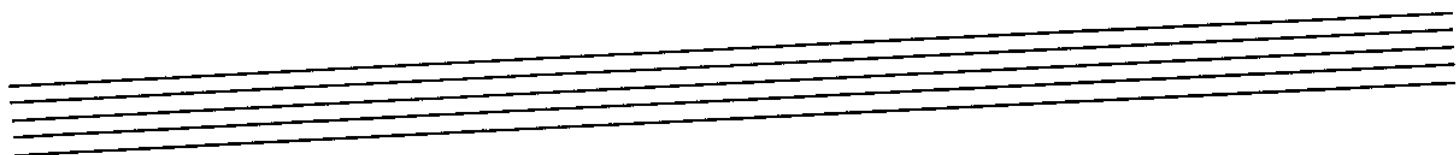
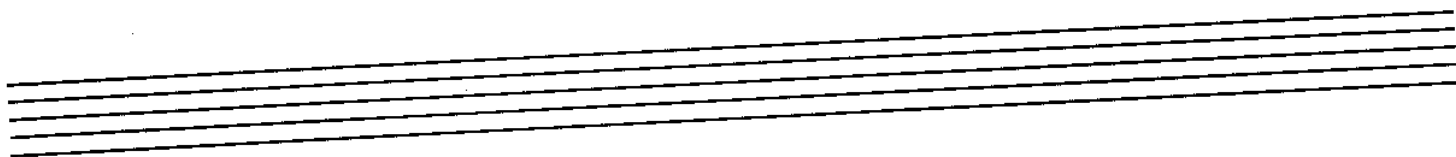
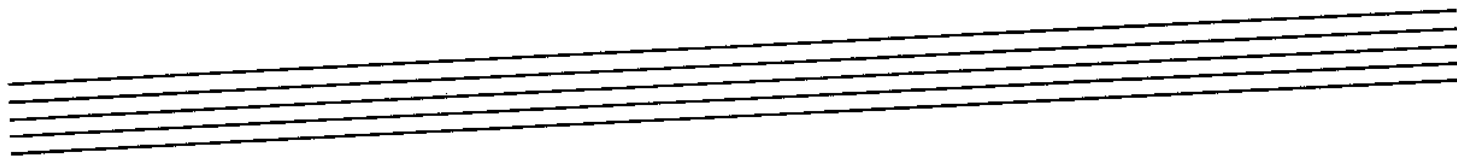
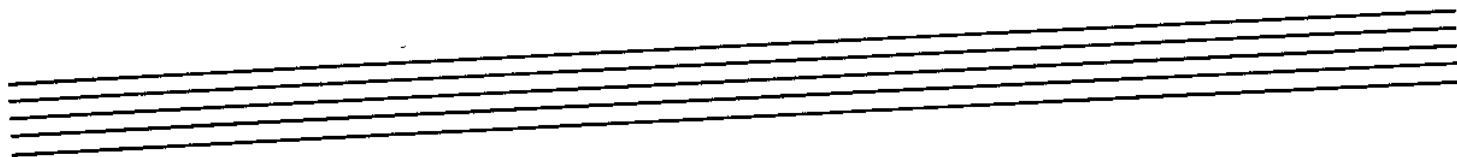
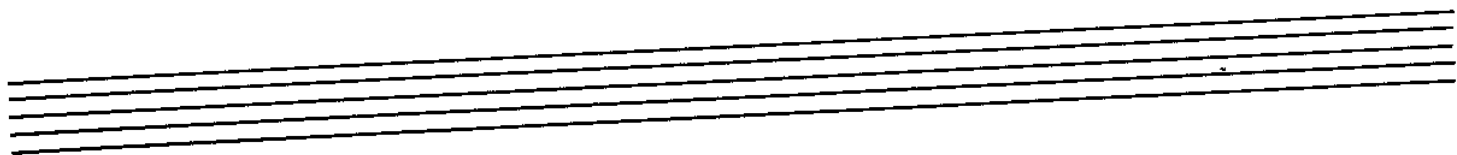
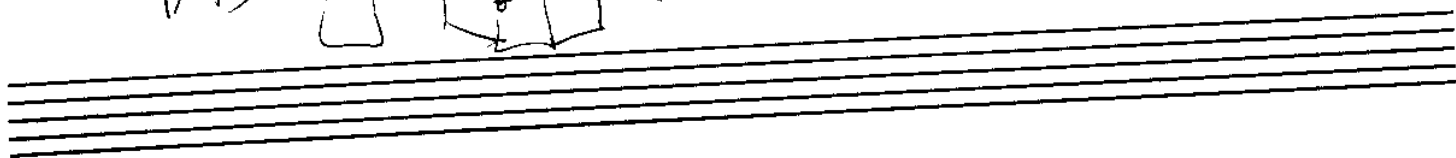

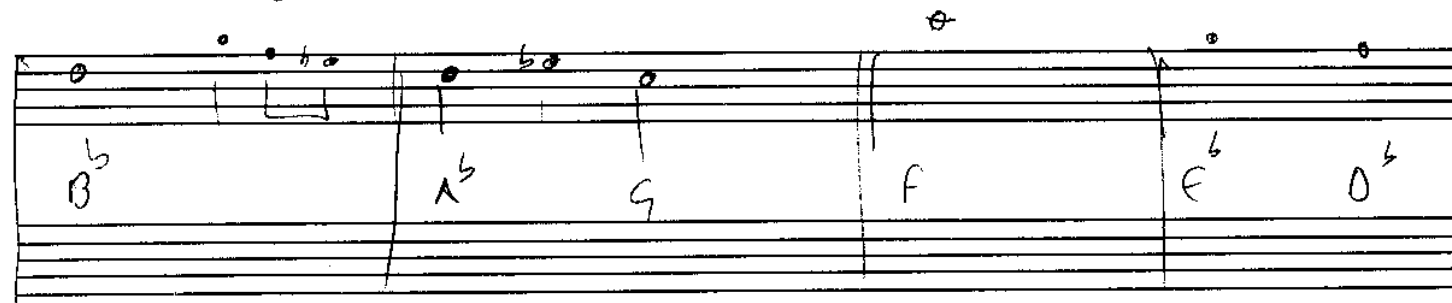
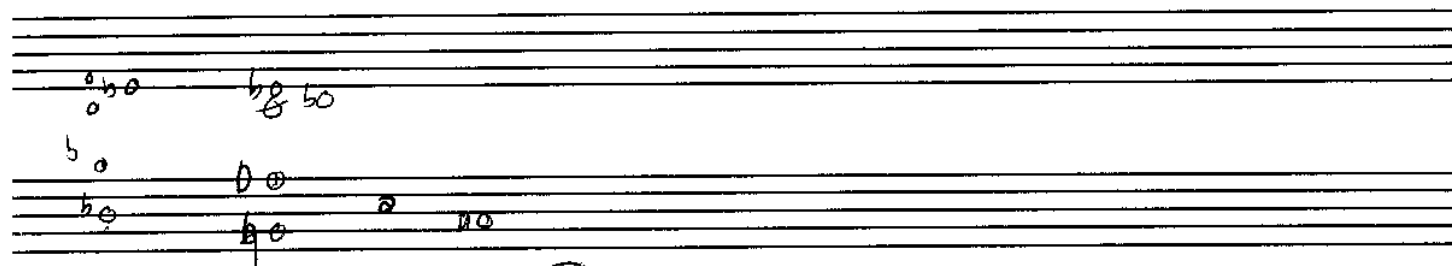
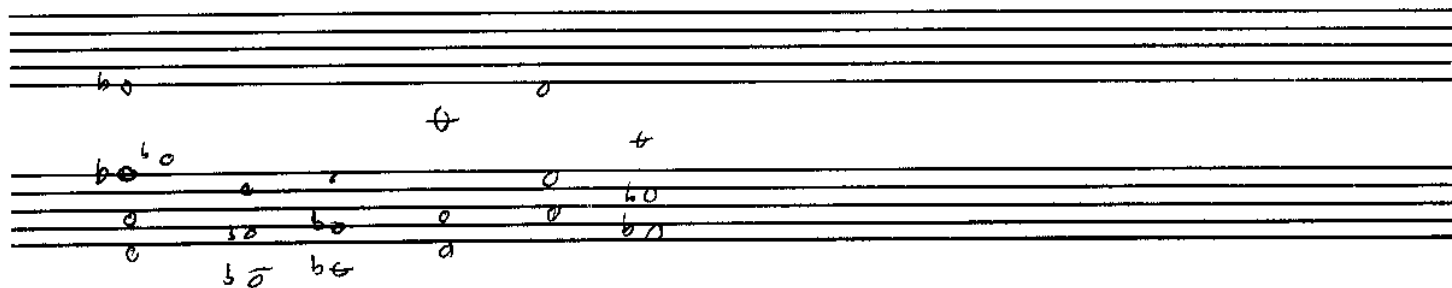

50

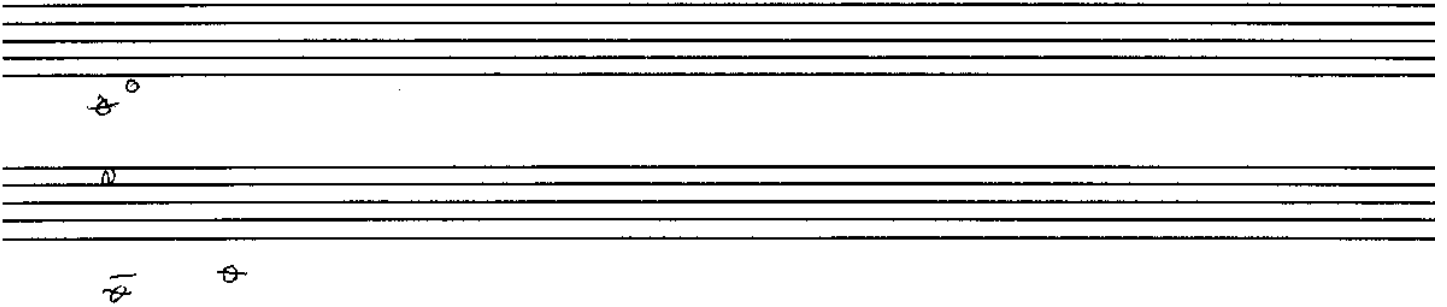
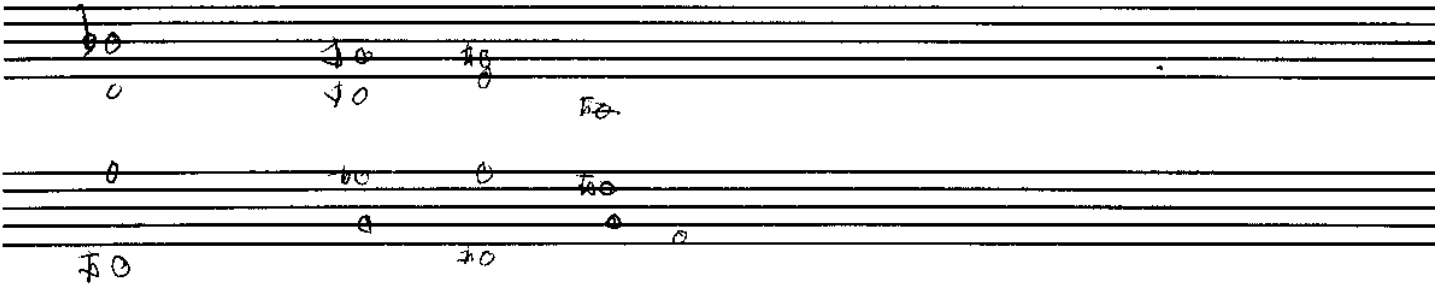
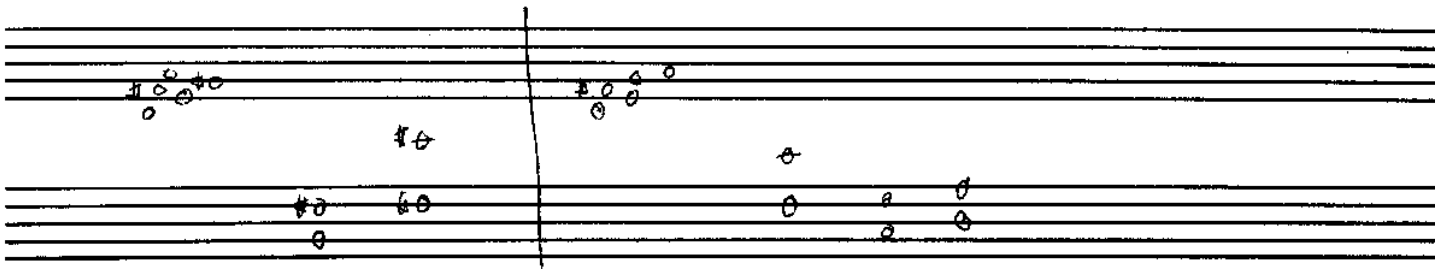

51

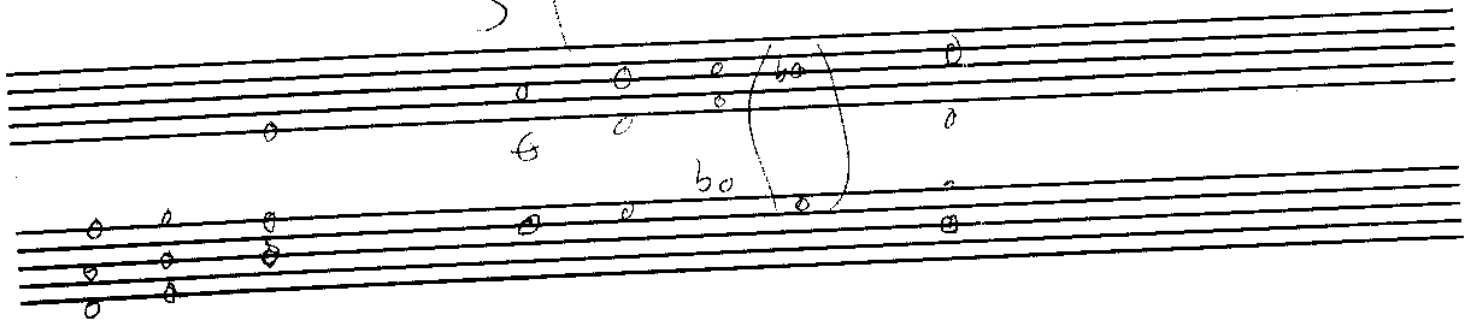

april in paris

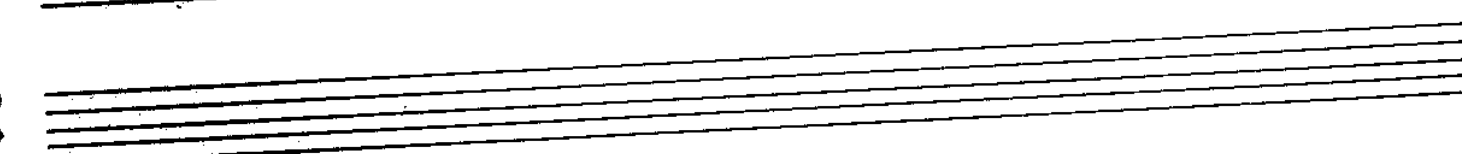
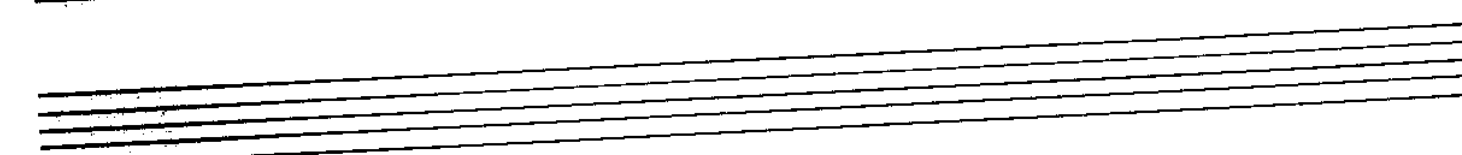
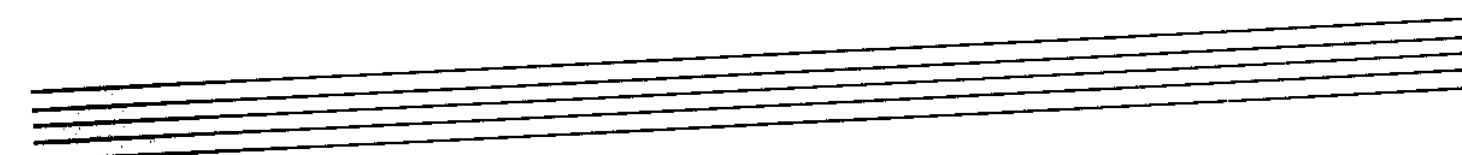
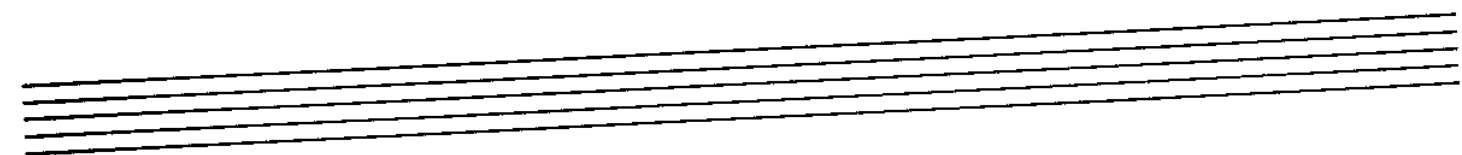
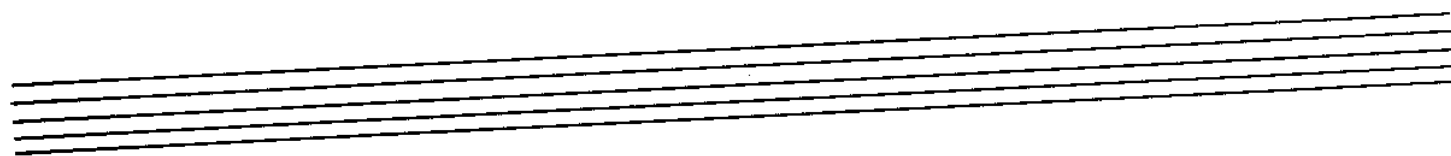
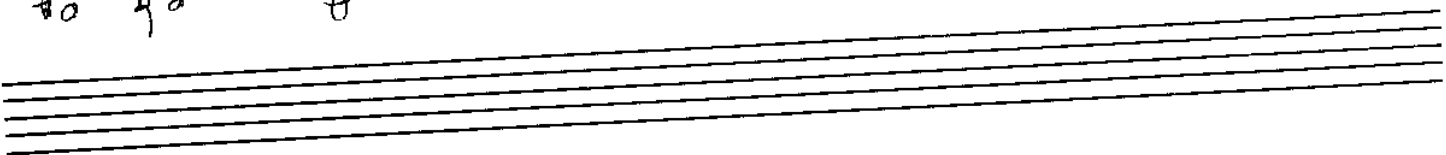
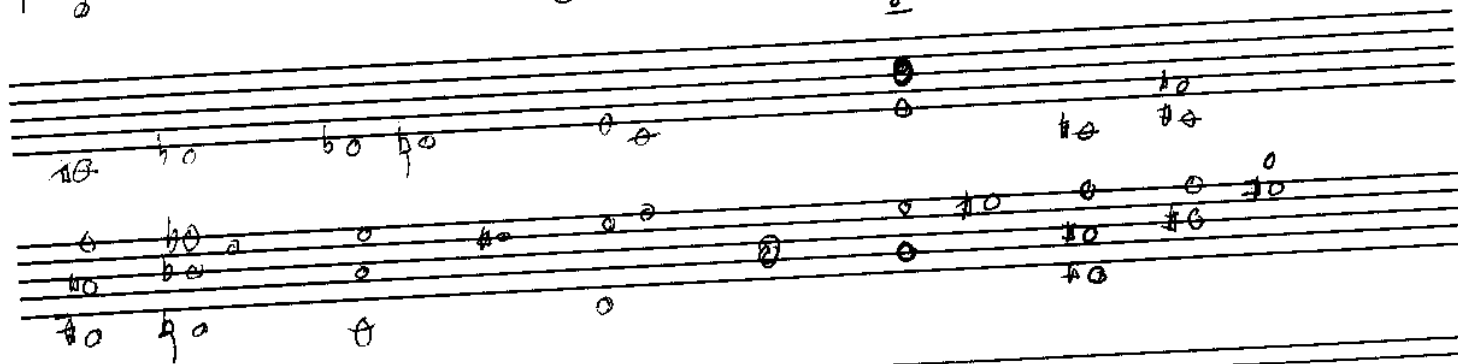
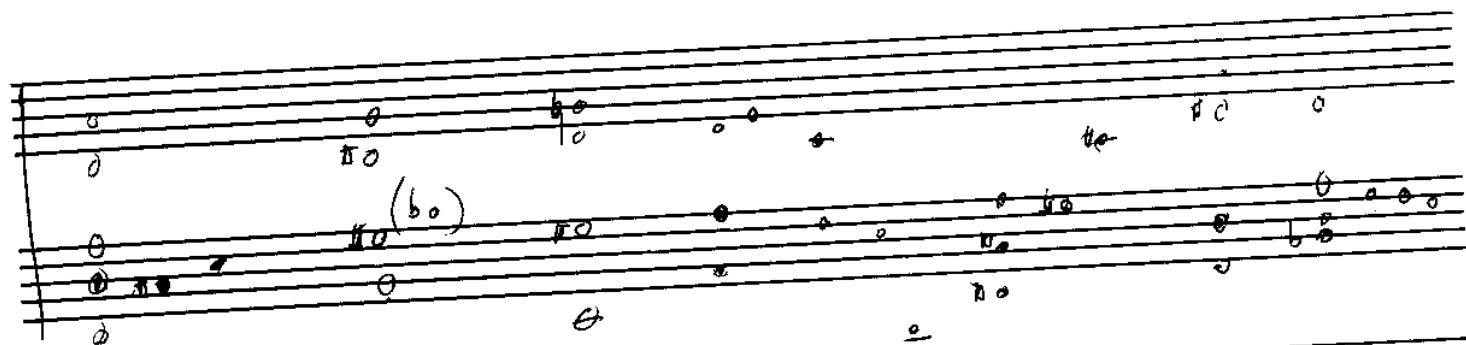
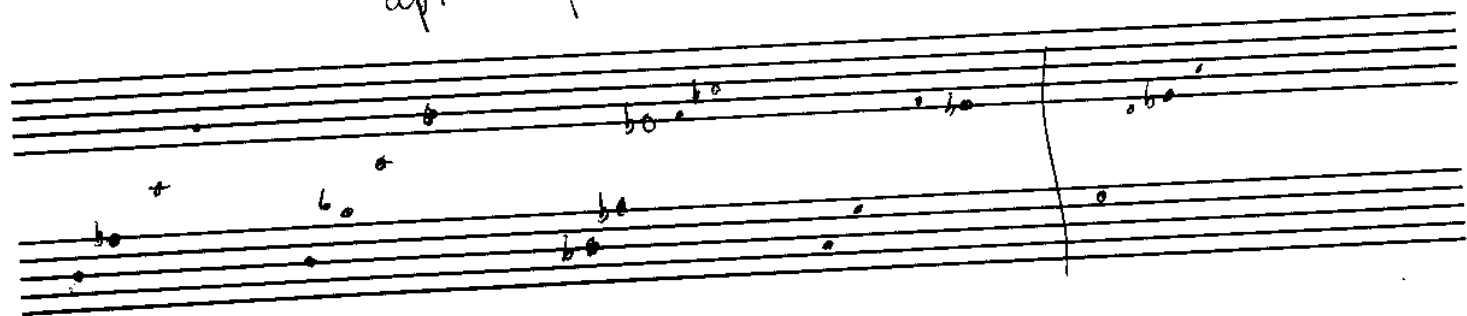

BWES

RHYTHM

W
f p e b t

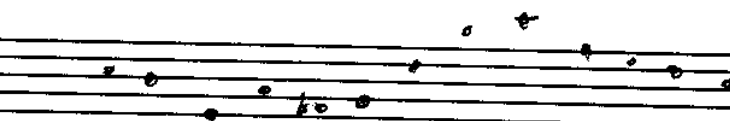
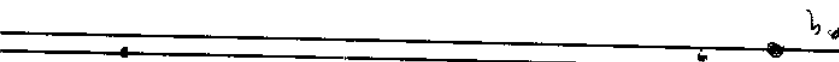
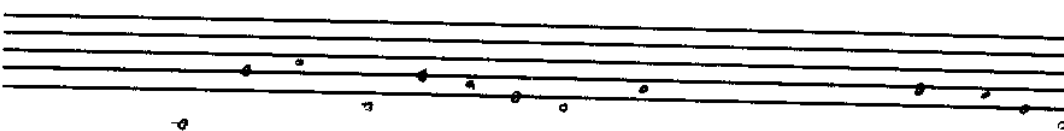

FINZI 2

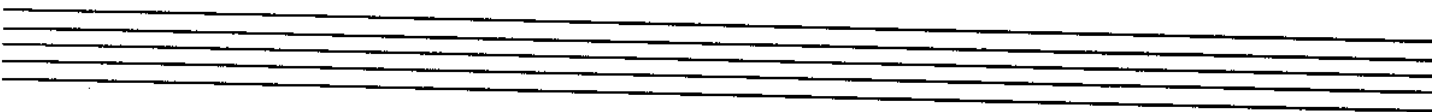
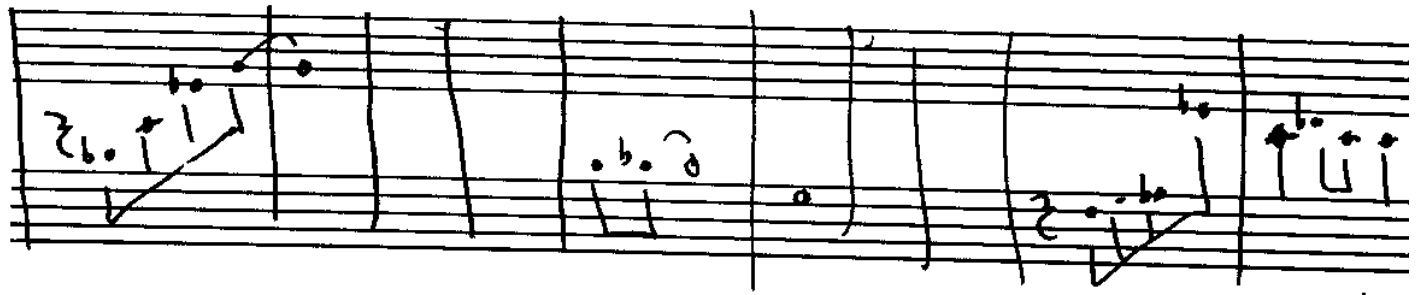

FIN 21

4 6 4 6

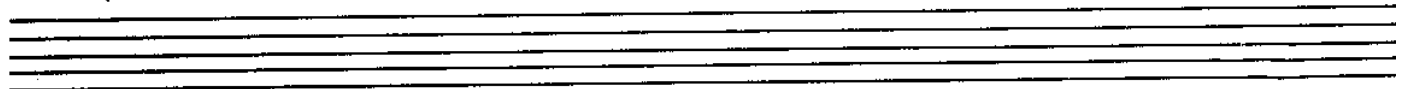
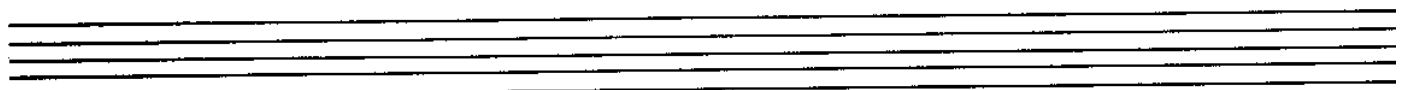
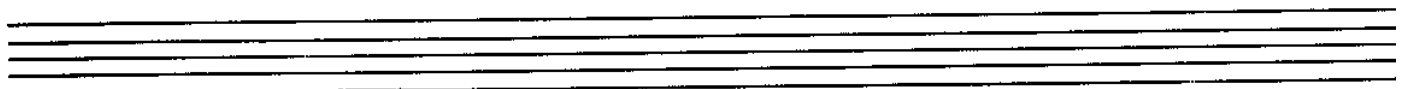
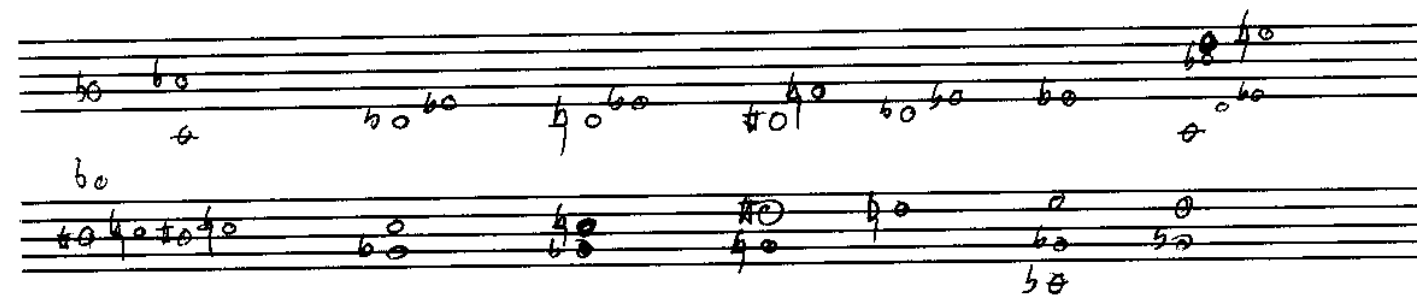
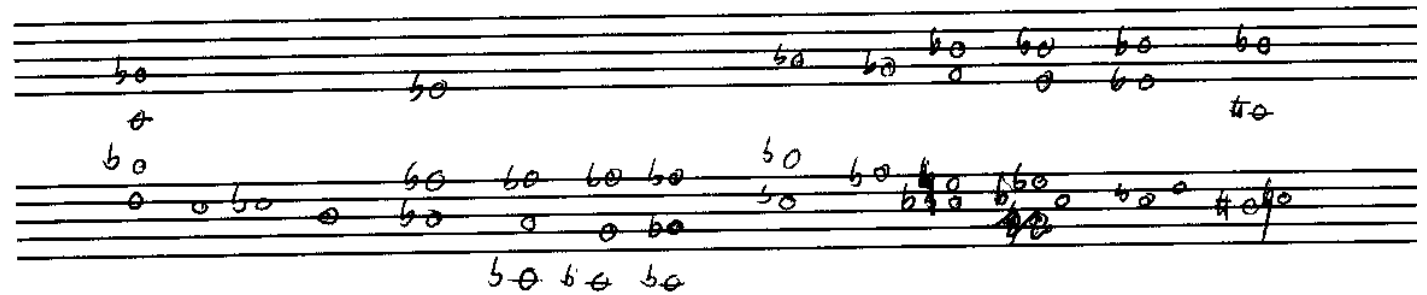
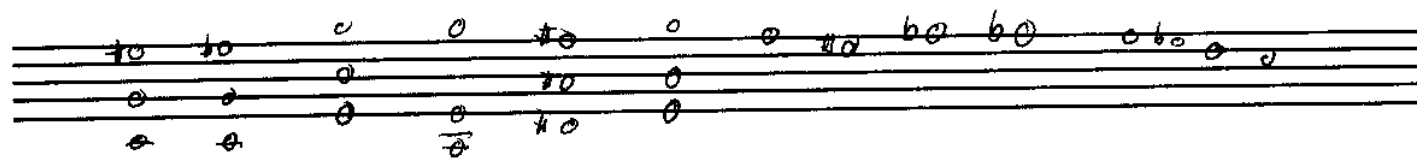
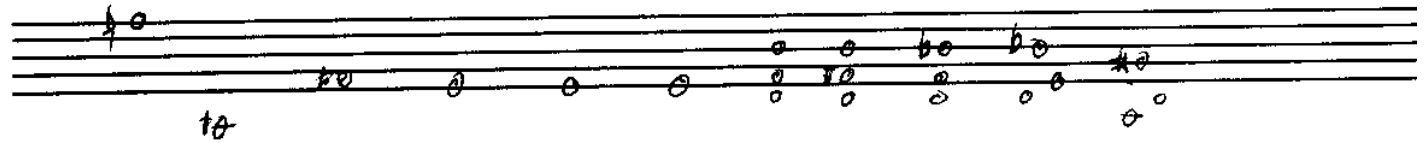
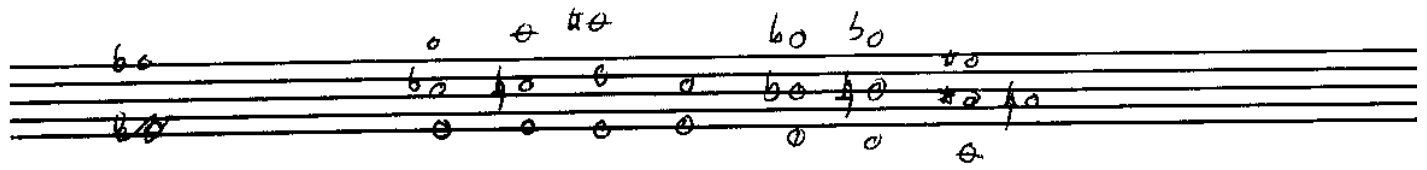
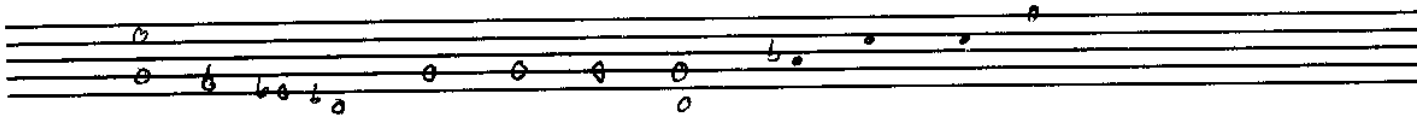

Intro

FOR THE DRUMMER (concert)

(concert)

E^b-7 (slow TRIPLETY SWING) ♩ = 80

fill @

(tenor - this concert chart is written 8va)

Sax

PIANO

B♭7 A^bSUS D^b B♭7 E^b-7 D^b D^b

Sax

PIANO

B♭7 A^bSUS D^b B♭7 E^b-7 D^b D^b

Sax

PIANO

E^b/B^b E^b/D^b B♭7 E^b F7(sus) B^bSUS A^badd9

PIANO

E^b F7(sus) E/D E^bSUS E^b F7SUS G⁻(b6) Cadd9 D. \$

SOLO ON FORM

I CAN SEE

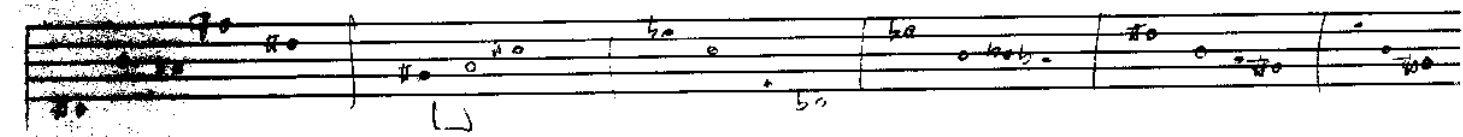
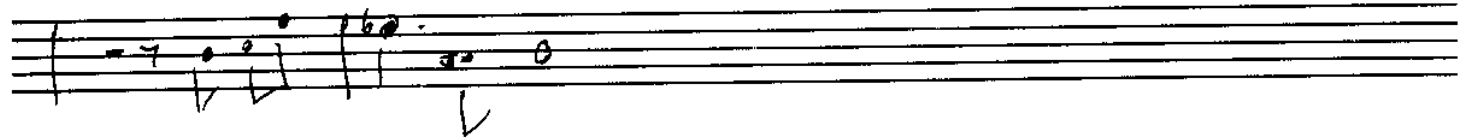
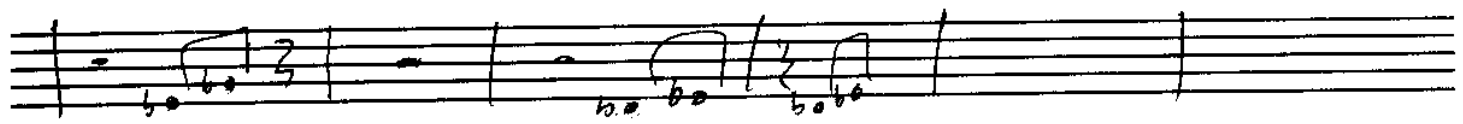
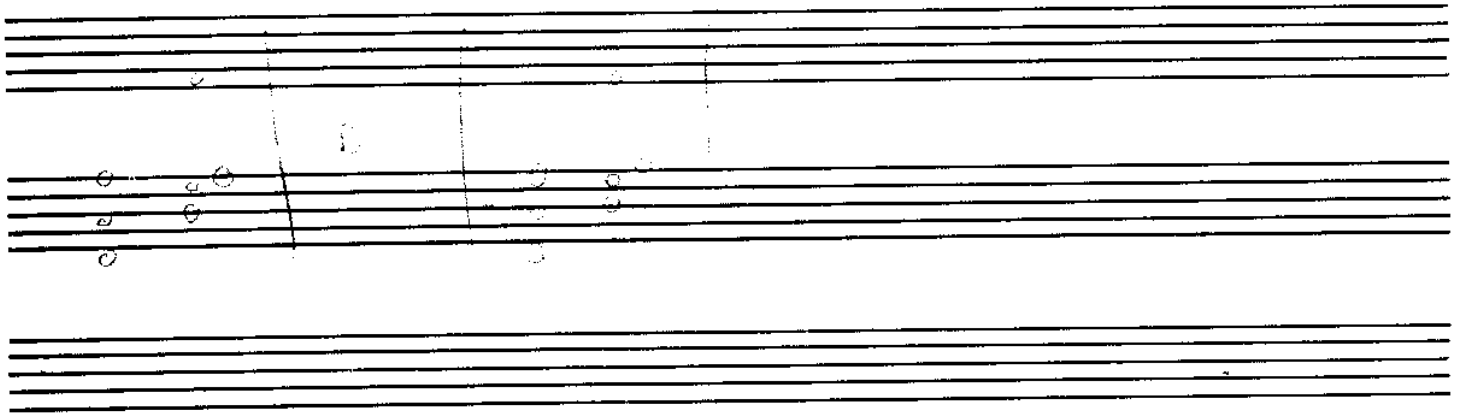

IDEA 1

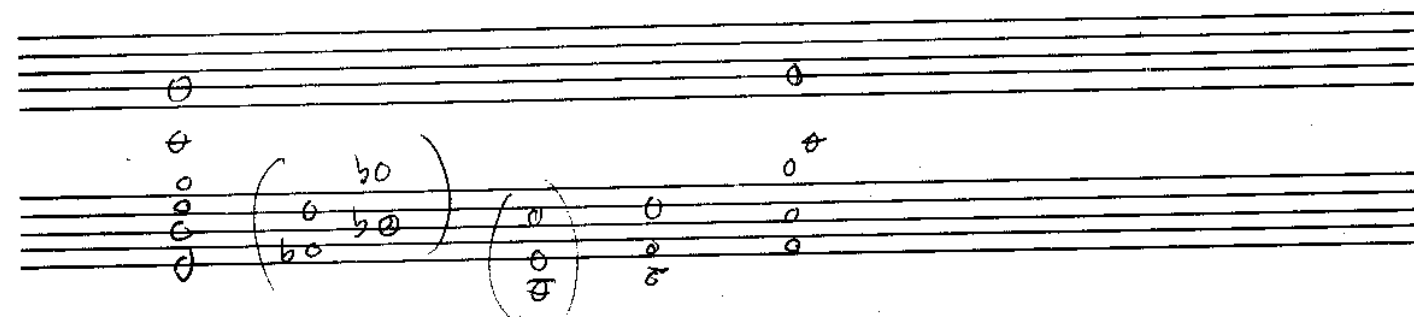
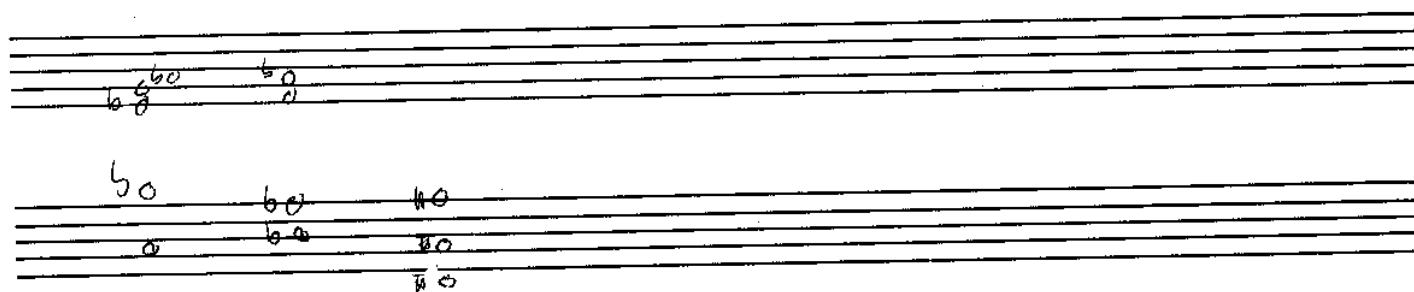
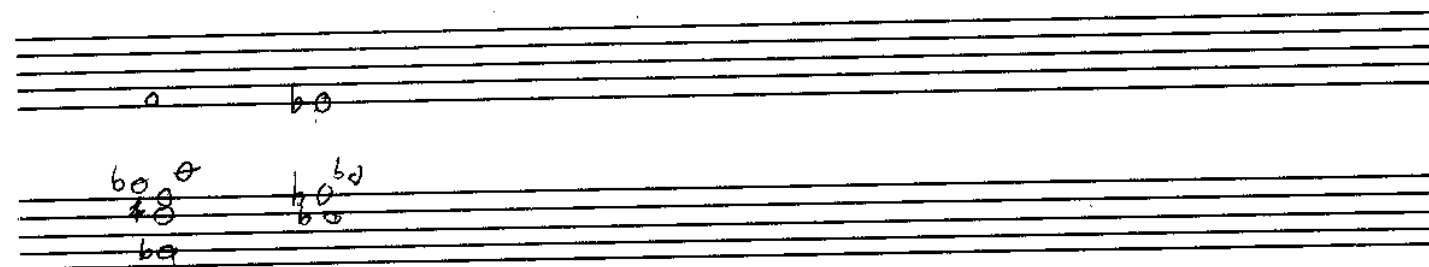
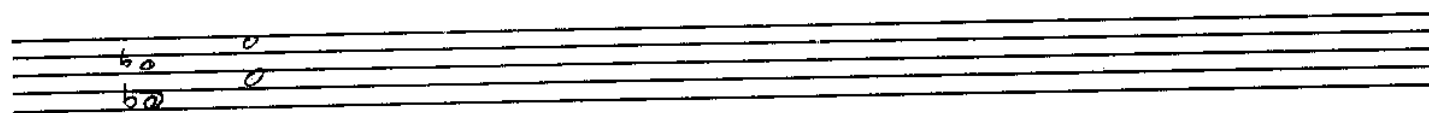
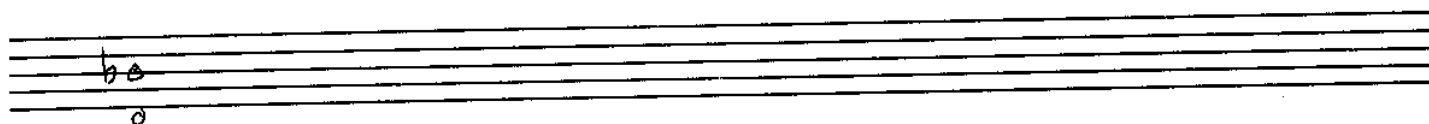
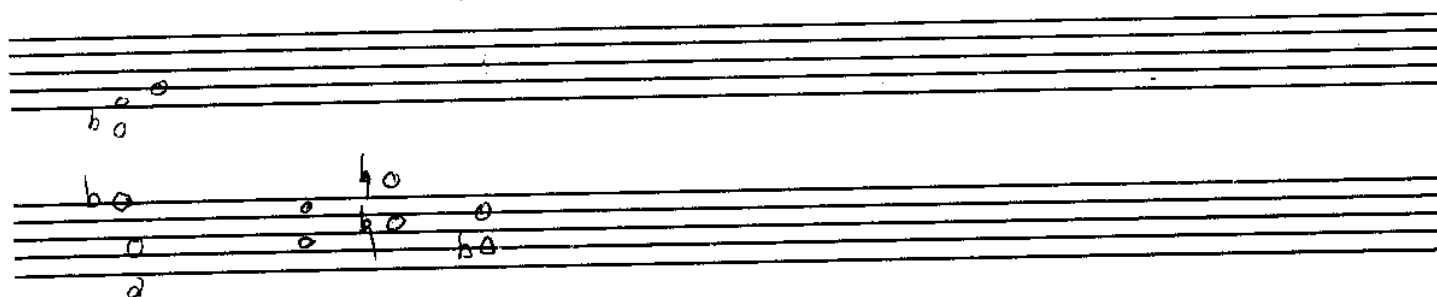

idea

POKA 3

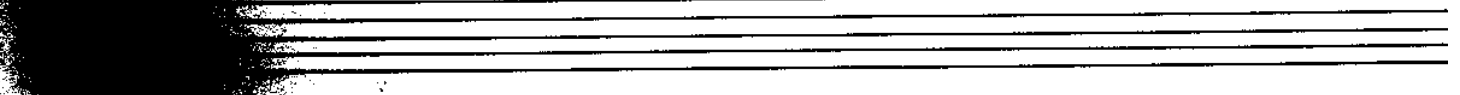
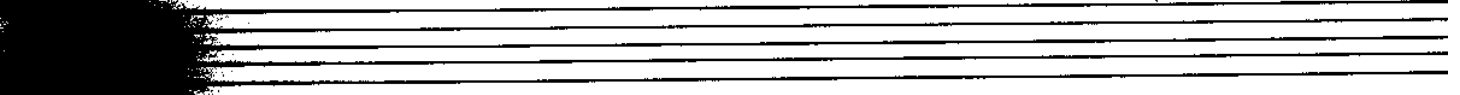
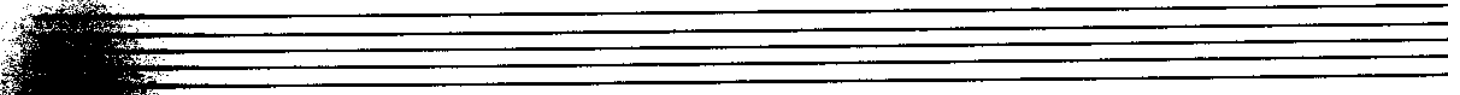
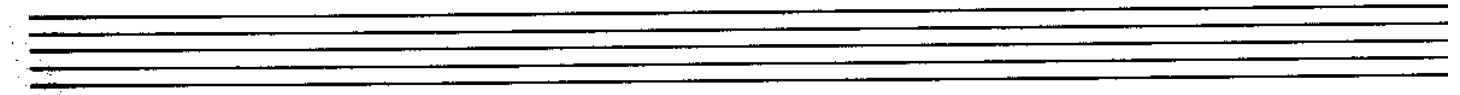
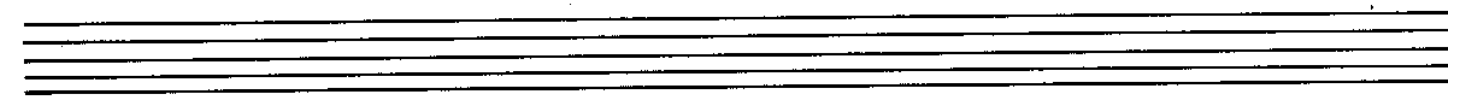
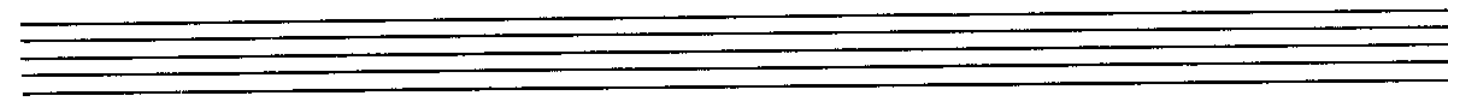
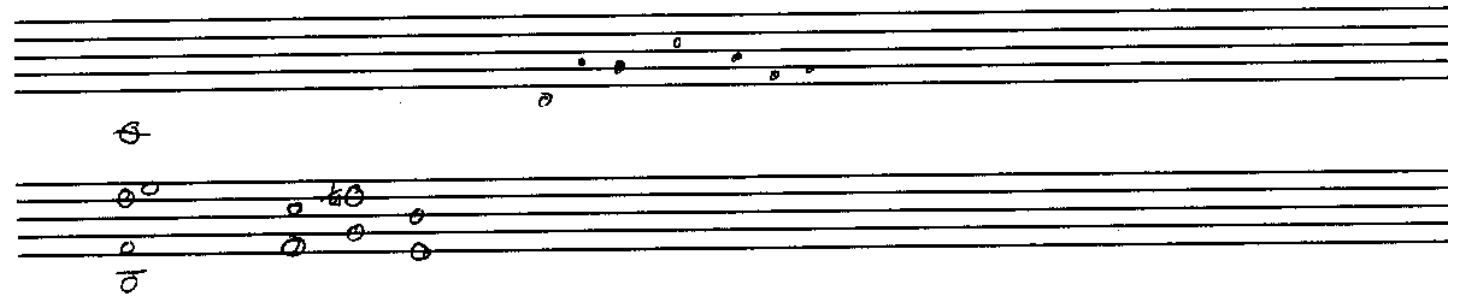
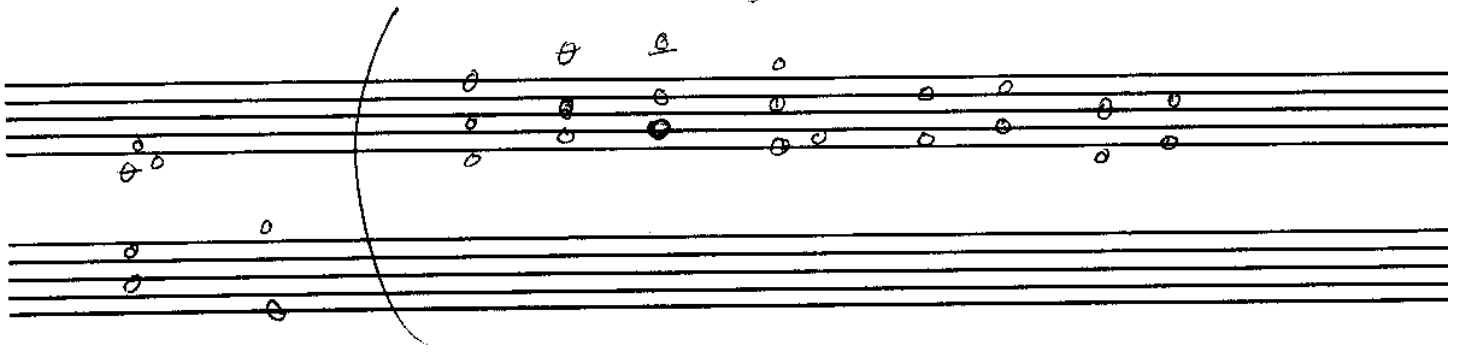

IDEA 4

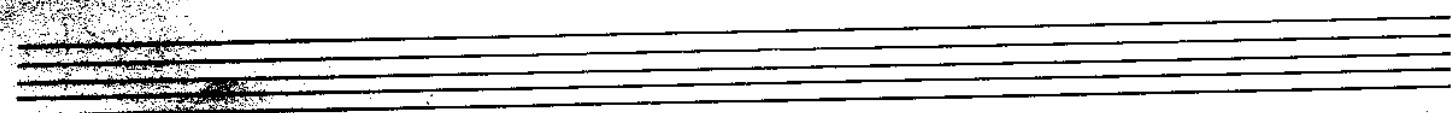
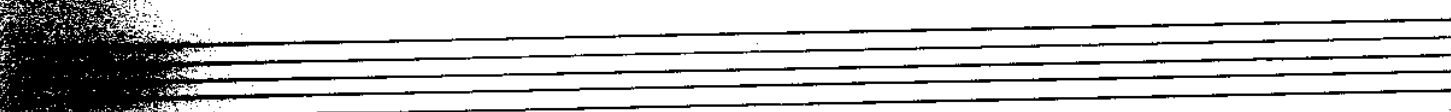
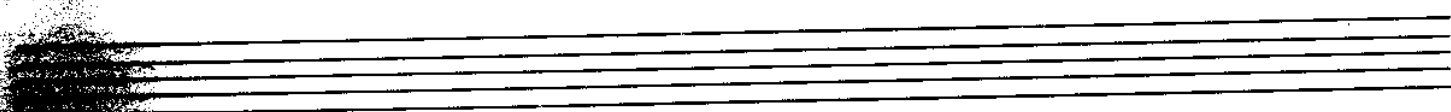
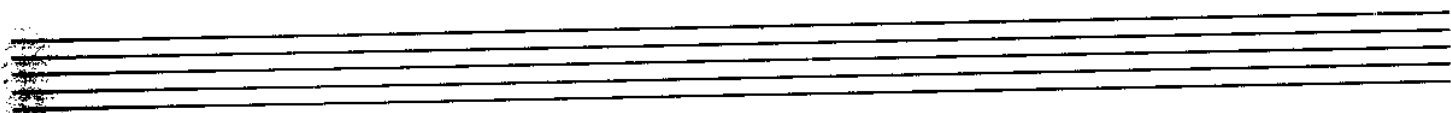
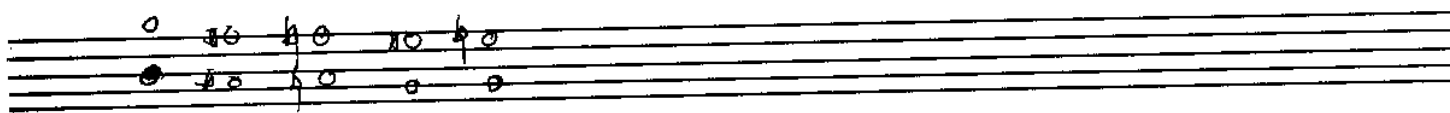
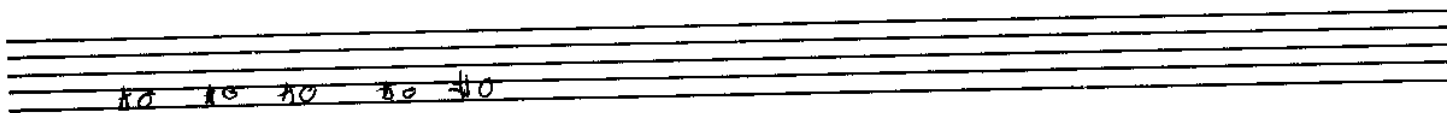
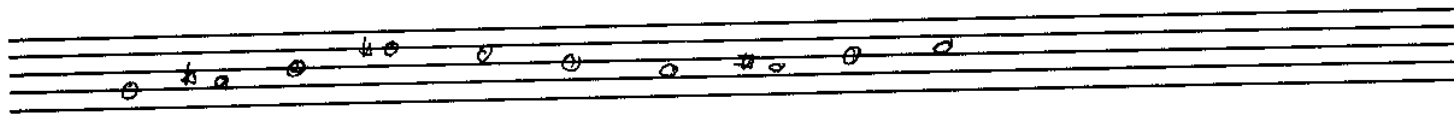
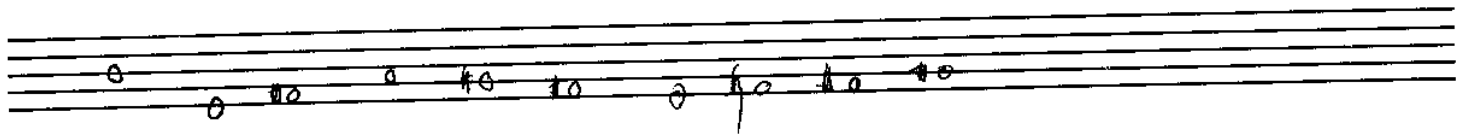
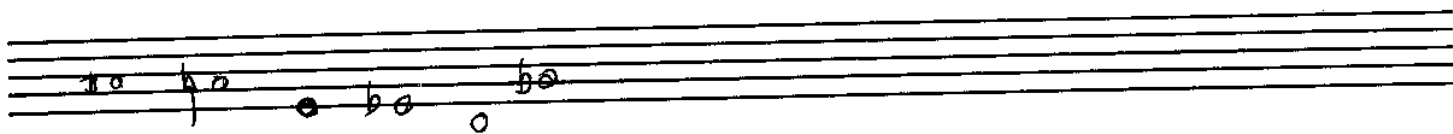
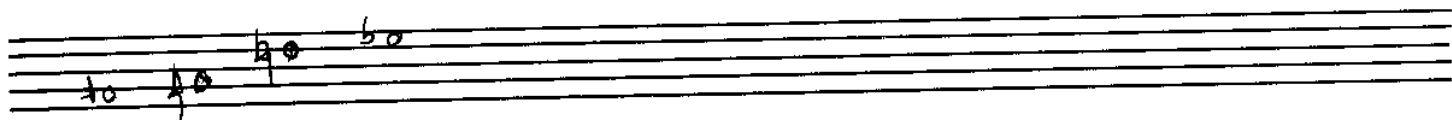
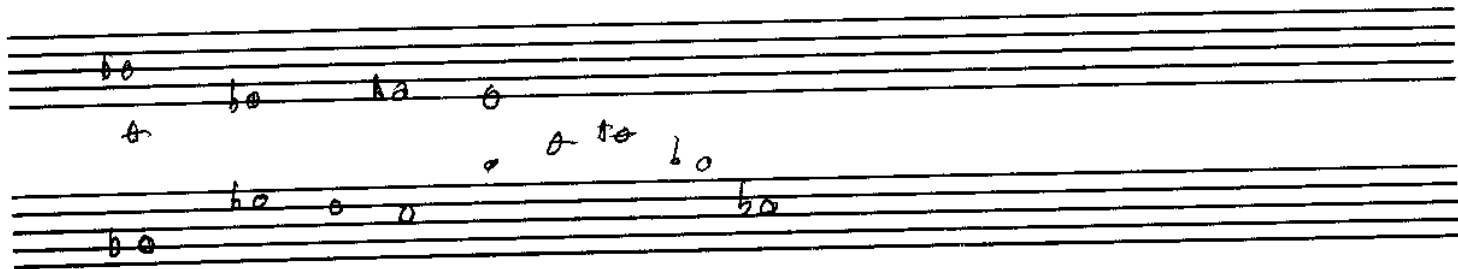

IDEA 5

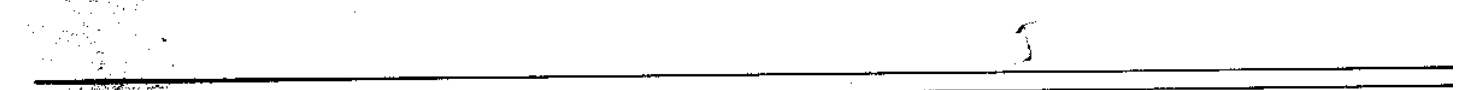
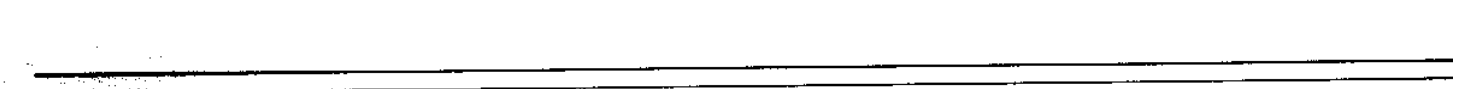
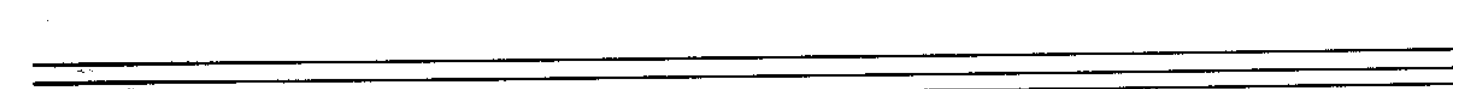
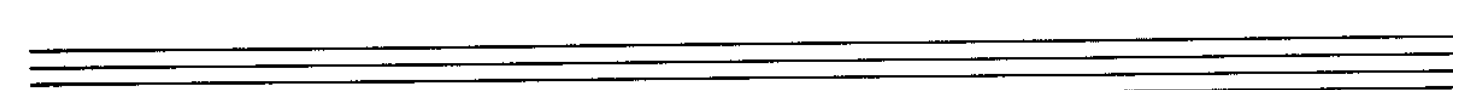
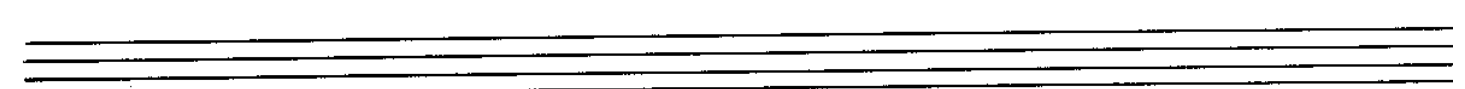
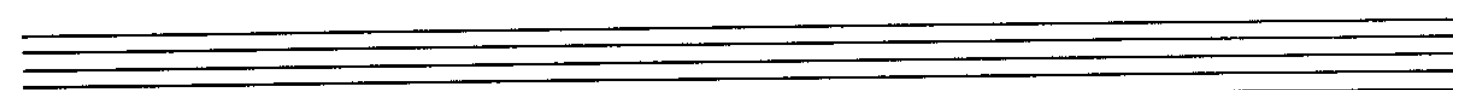
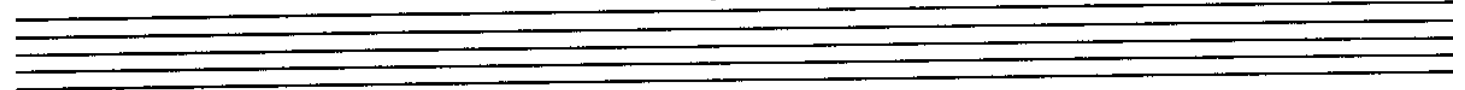
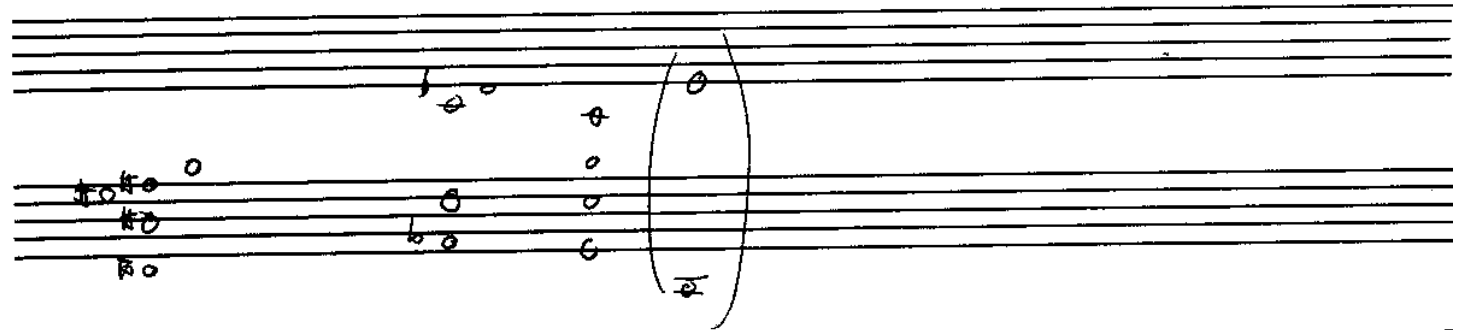
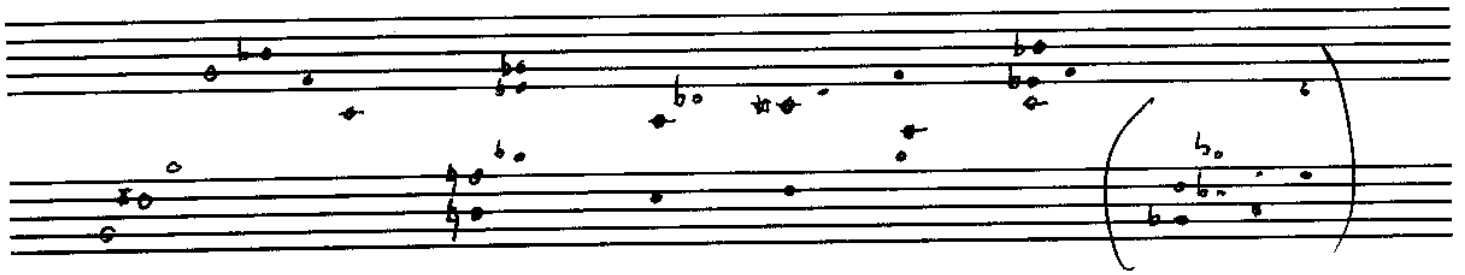

10kA 7

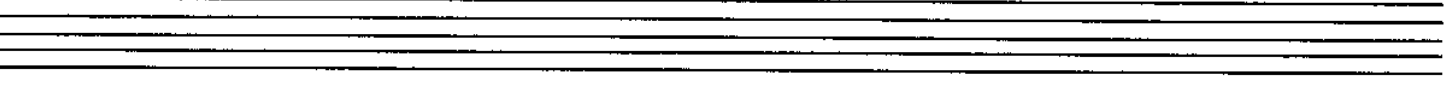
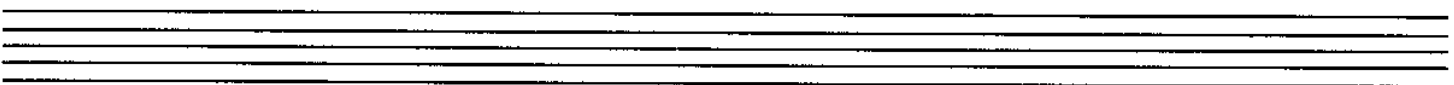
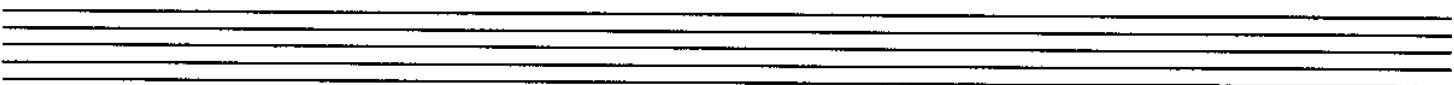
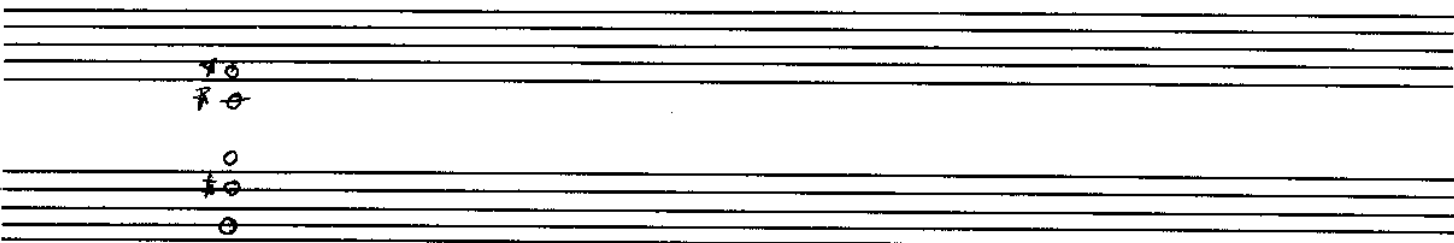
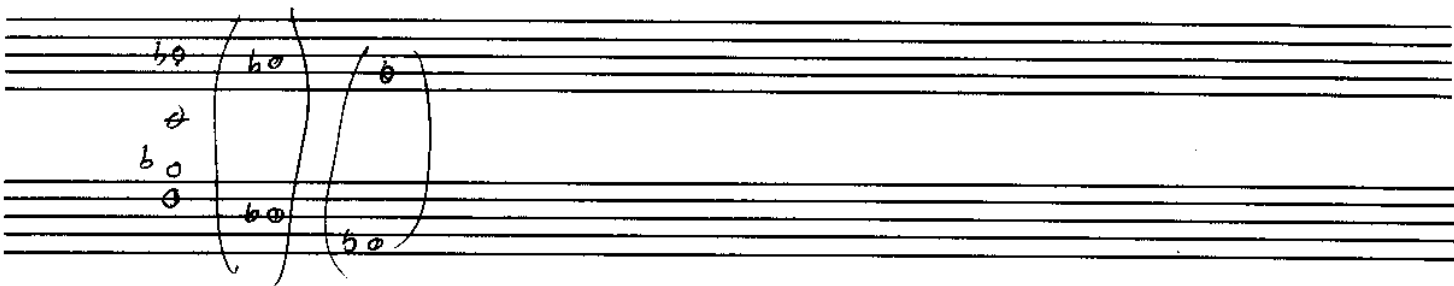
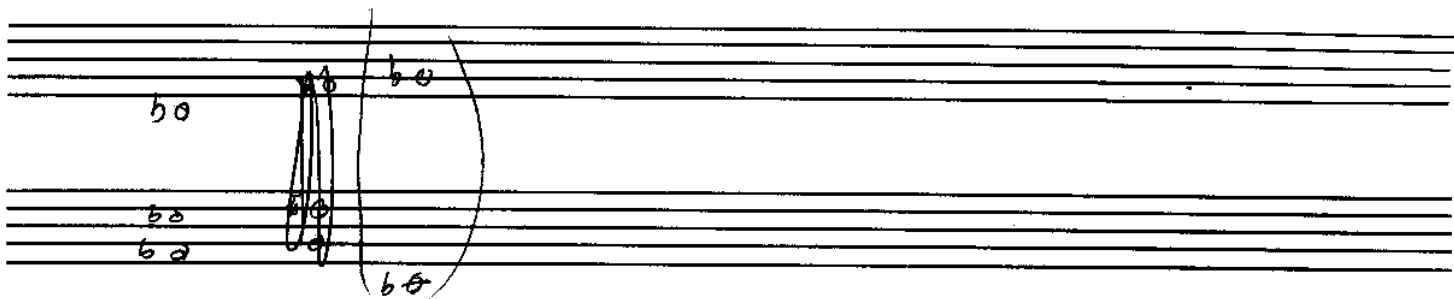
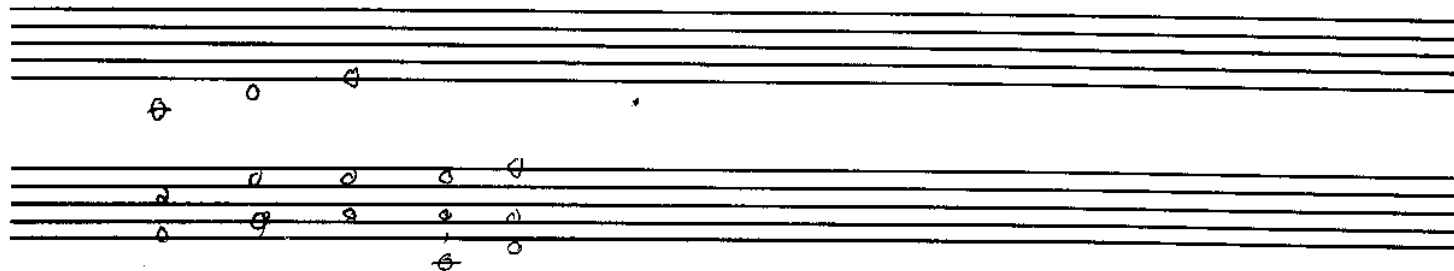

IDEA 16

b o b a

b o o b a o

b a b a

b a b a

b a b a

b a b a

a o a o a o a o a o a o

IDEA 11

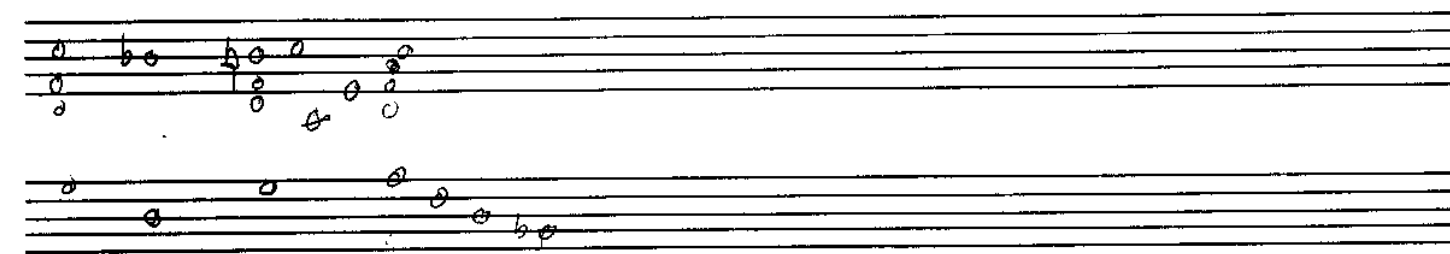
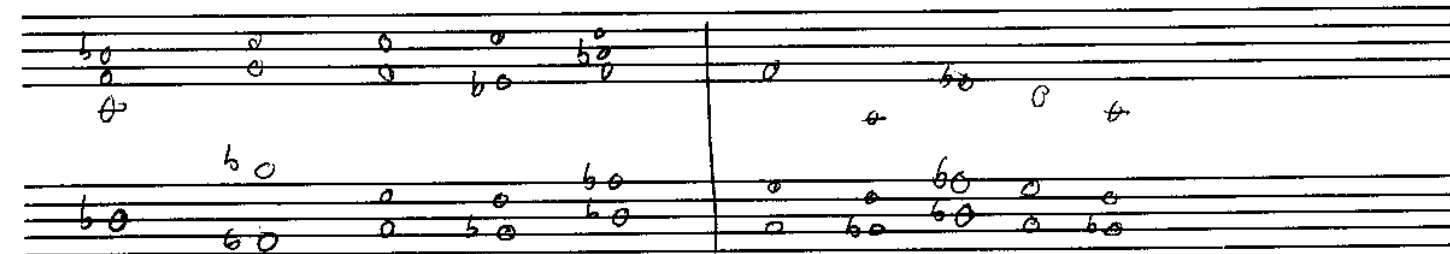
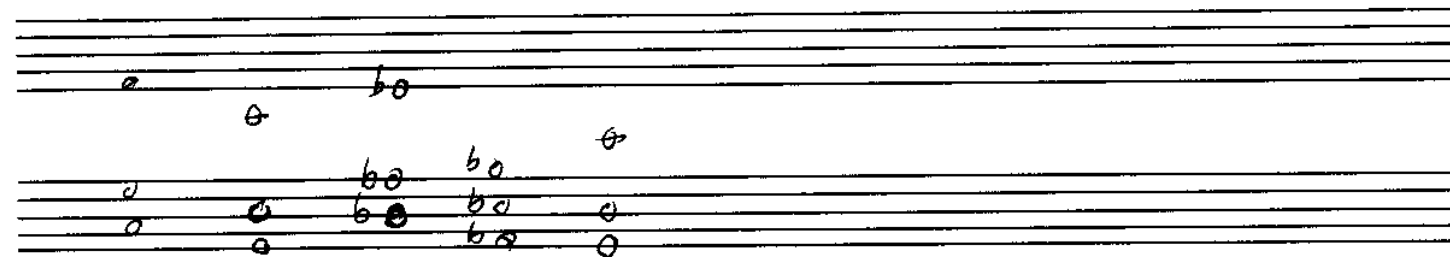
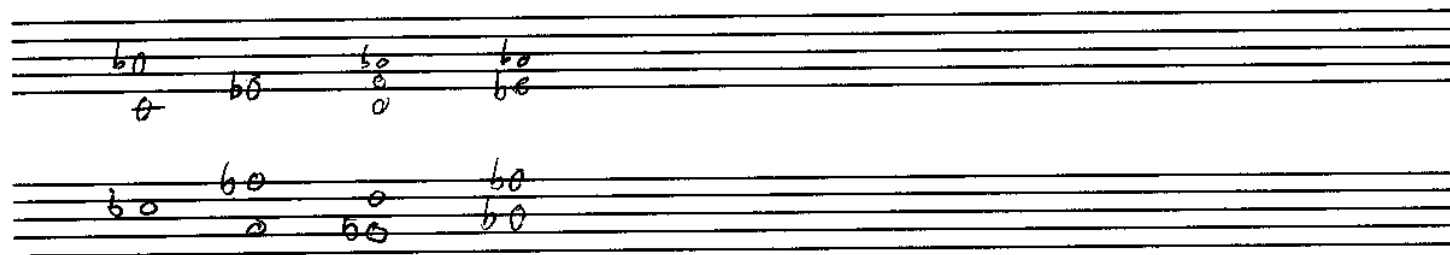
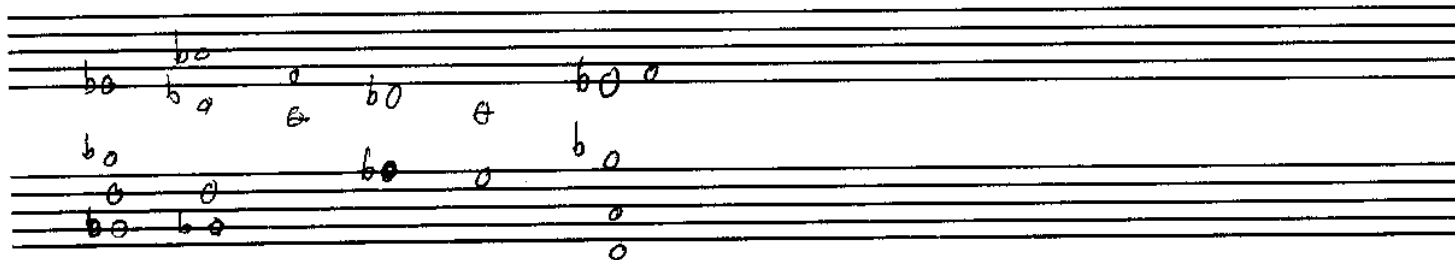

JED SLIDE

MOON

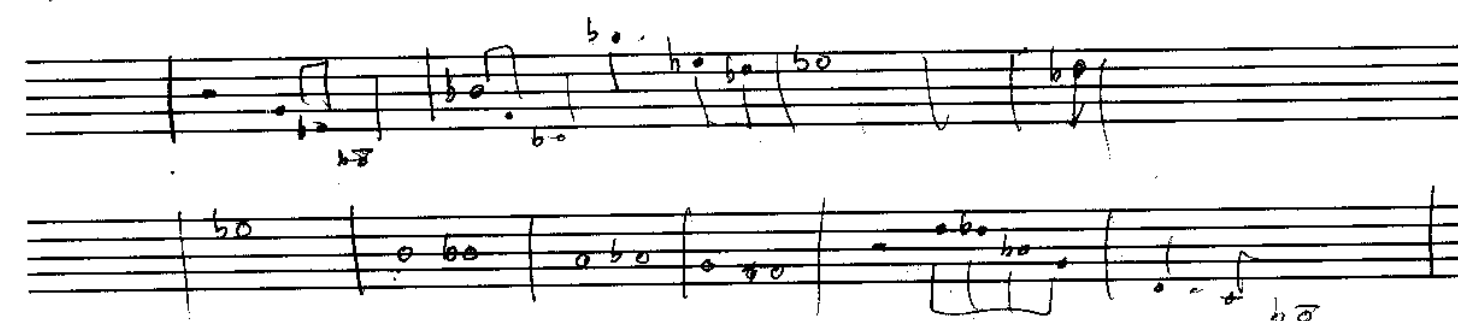
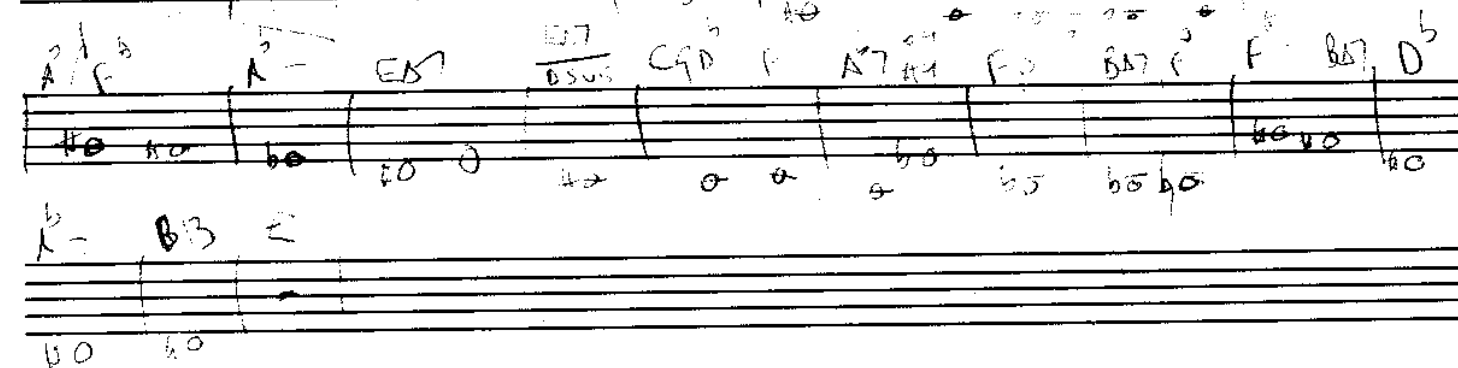
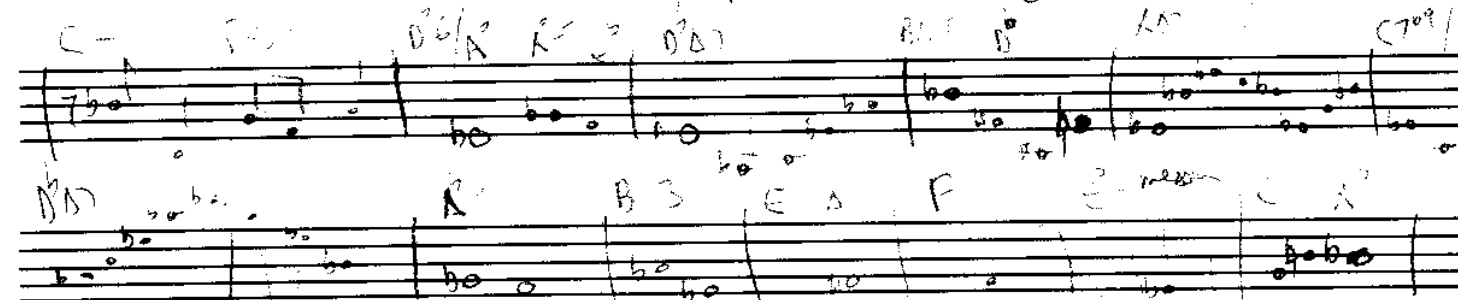

POST WTC

PRE WTC

naked

Rhythm

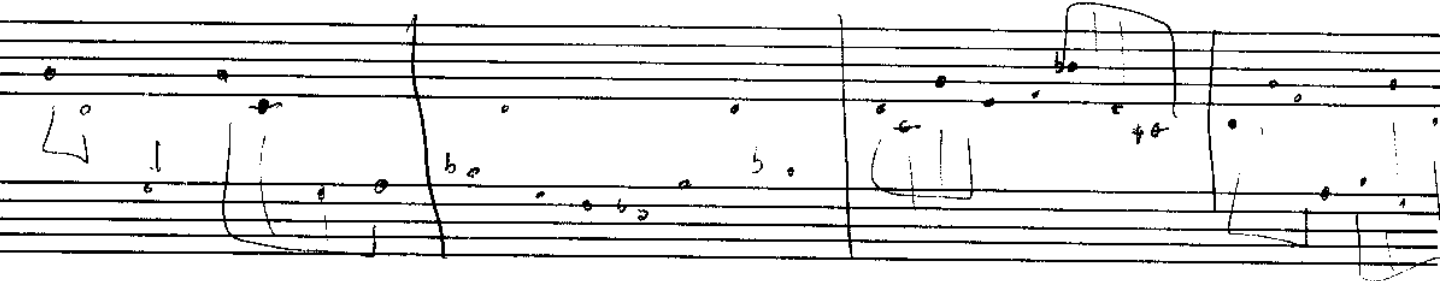
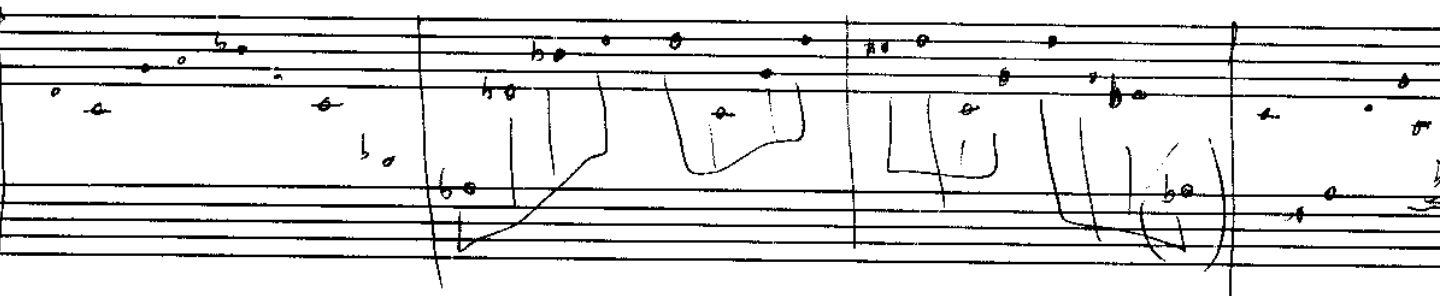
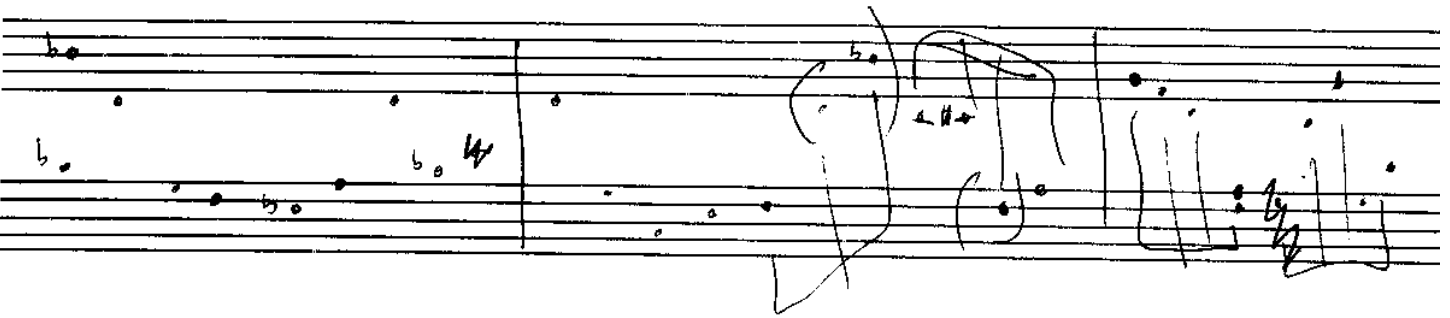

RAYTHWA

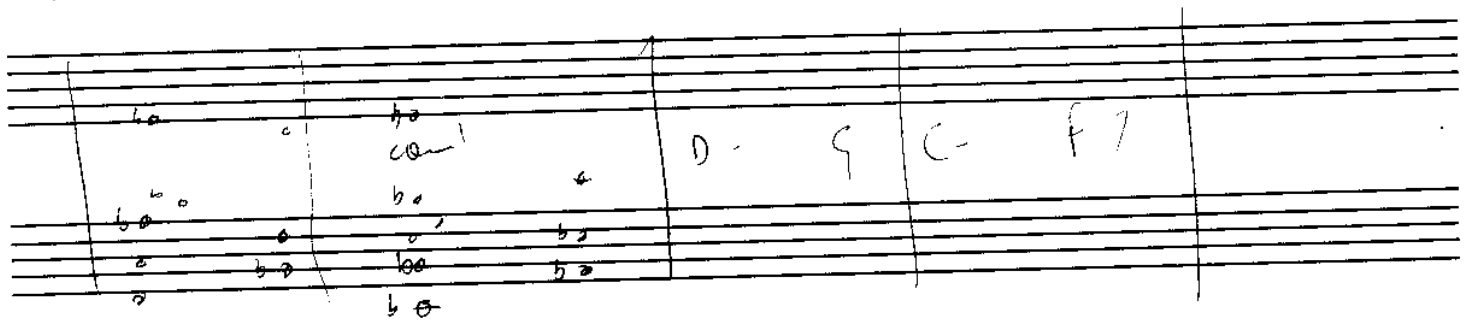
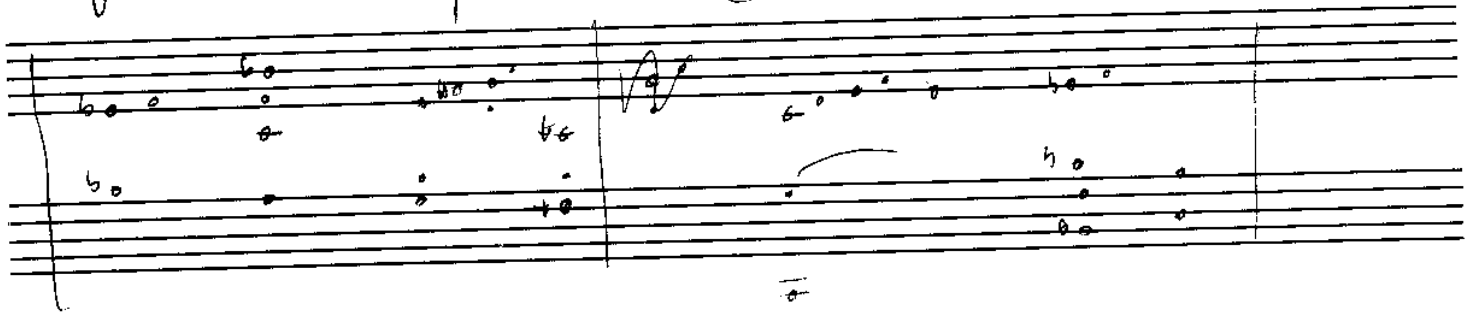
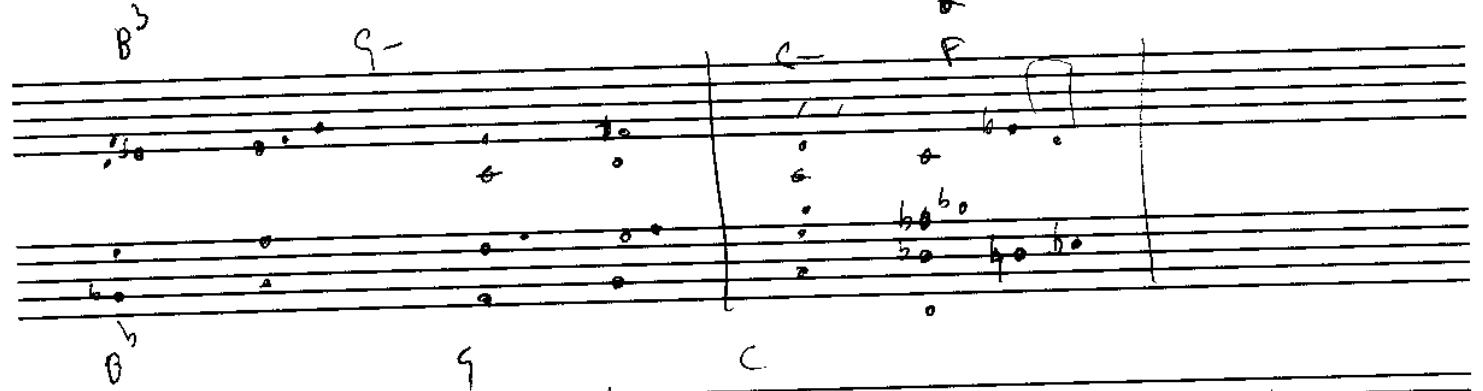
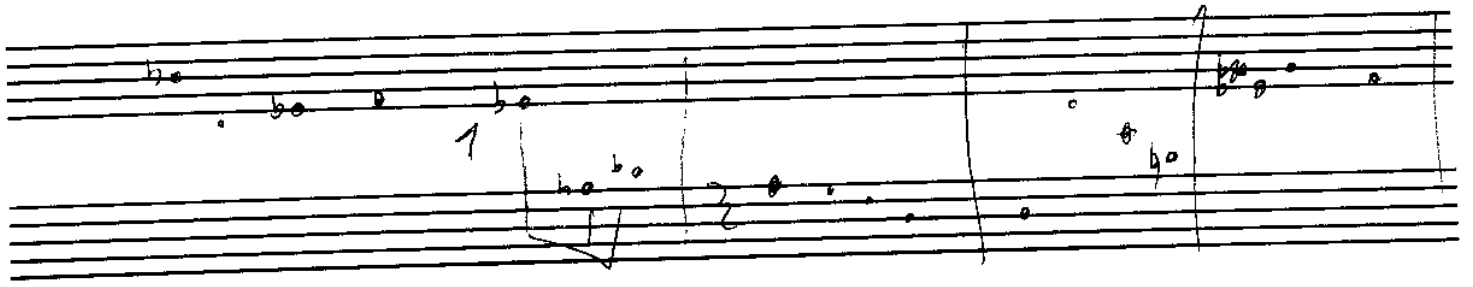

SO GOOD

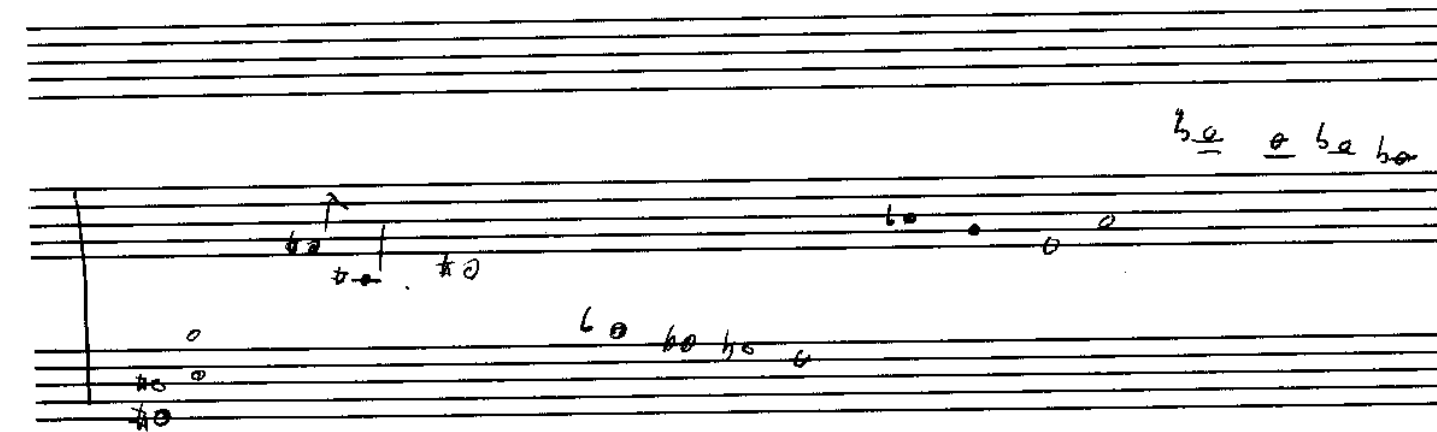
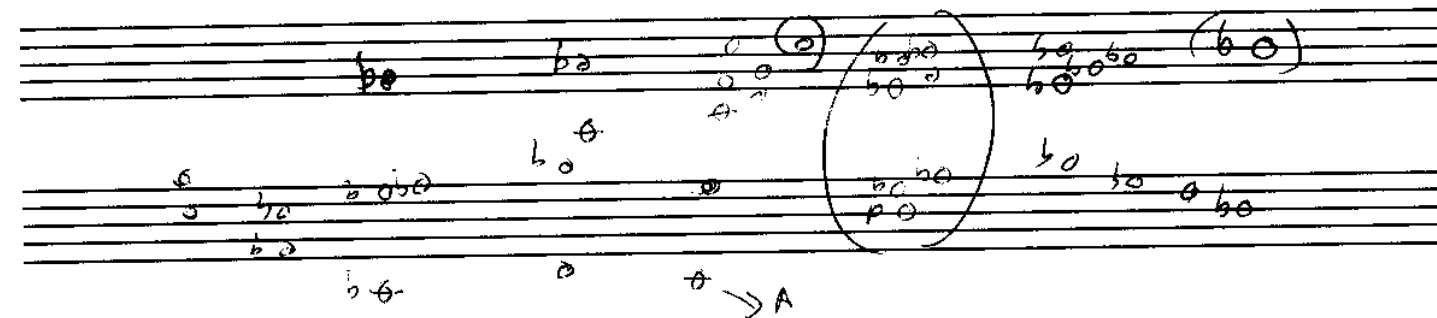
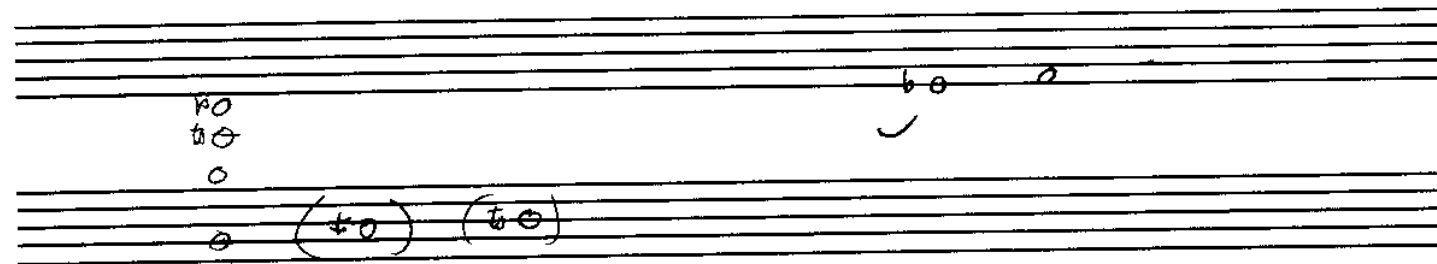
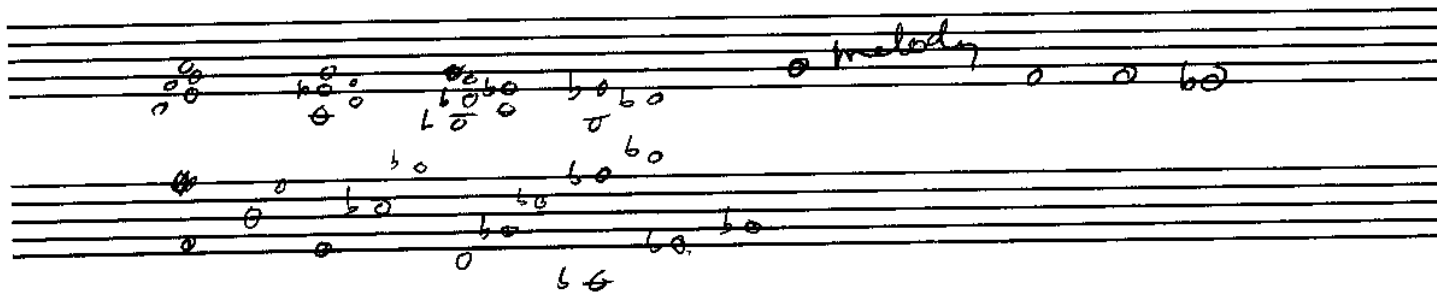

SPADE EPOCHS

ST CHRIS HYMN

I love you all with my heart & yes I always will

you to me are so full of beauty I can't believe

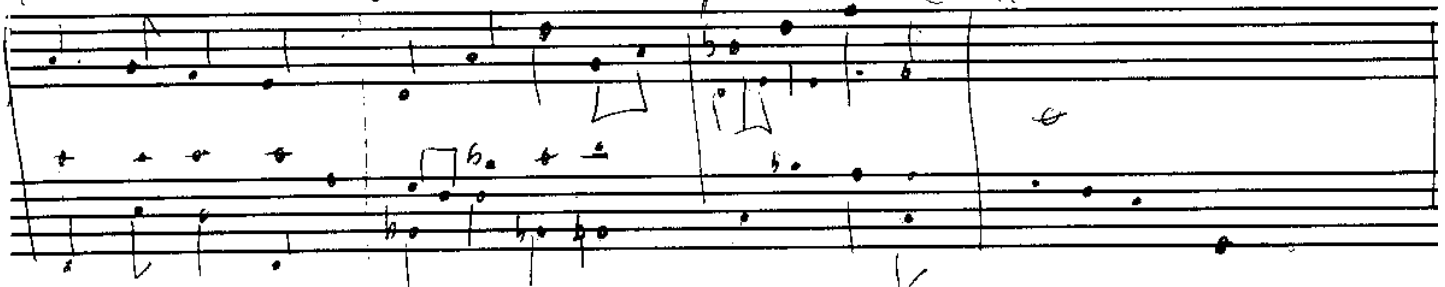

I will always re - member

you so please re member

that I will always love you

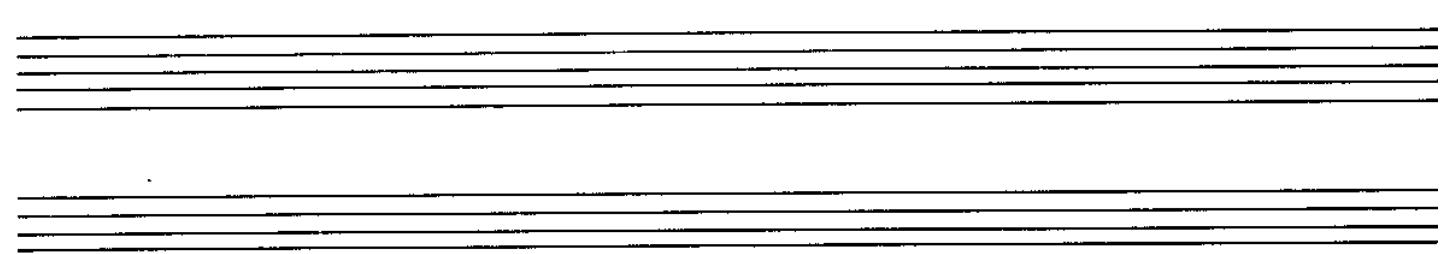
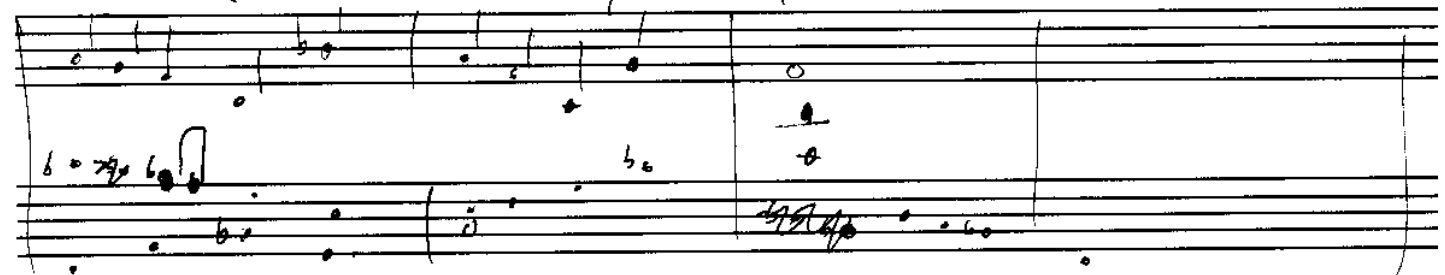

stacked

WTK 2

